

SPELMAN Messenger

A woman with dark hair pulled back, wearing a black sleeveless dress and a large, ornate silver necklace, is smiling and looking to her right. She is holding a colorful model of a DNA double helix structure. The model consists of a central metal rod with various colored rings (red, yellow, green, blue, purple) and triangular shapes attached to it, representing the base pairs and sugar-phosphate backbone of DNA. The background is a blurred outdoor setting with greenery and a white car.

The Global Impact of Spelman's Undergraduate Research

*Janina M. Jeff, C'2007, Ph.D.
Global Bioinformatics Specialist
for Illumina*

SPELMAN Messenger

EDITOR

Renita Mathis

COPY EDITOR

Beverly Melinda James

GRAPHIC DESIGNER

Garon Hart

ALUMNAE DATA MANAGER

Alyson Shumpert Dorsey, C'2002

EDITORIAL ADVISORY COMMITTEE

Jane Smith, C'68

Sharon E. Owens, C'76

Joyce Davis

Jessie Brooks

WRITERS

Jasmine Ellis

Connie Freightman

Adrienne Harris

Jennifer Jiles

Frank McCoy

Lorraine Robertson

PHOTOGRAPHERS

DeRonn Kidd

Scott King

Ben Kornegay

Furery Reid

Spelman Archives

Ashli Washington

Julie Yarbrough, C'91

www.spelman.edu

The *Spelman Messenger* is published twice a year by Spelman College, 350 Spelman Lane, S.W., Atlanta, Georgia 30314-4399, free of charge for alumnae, donors, trustees and friends of the College. Recipients wishing to change the address to which the *Spelman Messenger* is sent should notify the editor, giving both old and new addresses. Third-class postage paid at Atlanta, Georgia. Publication No. 510240

All submissions should be sent to:

Spelman Messenger

Office of Alumnae Affairs

350 Spelman Lane, S.W., Box 304

Atlanta, GA 30314

OR

<http://www.spelmanlane.org/SpelmanMessengerSubmissions>

Submission Deadlines:

Fall Issue: Submissions January 1 – May 31

Spring Issue: Submissions June 1 – December 31

ALUMNAE NOTES

Alumnae Notes is dedicated to the following:

- Education
- Personal (birth of a child or marriage)
- Professional

Please include the date of the event in your submission.

TAKE NOTE!

Take Note! is dedicated to the following alumnae achievements:

- Published
- Appearing in films, television or on stage
- Special awards, recognition and appointments

Please include the date of the event in your submission.

BOOK NOTES

Book Notes is dedicated to alumnae and faculty authors.

Please submit review copies.

IN MEMORIAM

We honor our Spelman sisters. If you receive notice of the death of a Spelman sister, please contact the Office of Alumnae Affairs at 404-270-5048 or Sharon Owens, director of alumnae affairs, at sowens5@spelman.edu.

For verification purposes, please include a printed program, newspaper acknowledgment or electronic link with your submission.

CORRECTION

Spelman Messenger Fall 2016 Vol.126 No.1

Lyrric Jackson, C'2013, was featured on the cover of the February issue of Atlanta Magazine, "The Millennials Issue: How Atlanta Boldest Generation Is Shaping Our City."

CREDO

Founded in 1885, the *Spelman Messenger* is the alumnae magazine of Spelman College and is committed to educating, serving and empowering Black women. The content of the Messenger is designed to share news and events about the College and alumnae, as well as discuss Spelman's leadership role in addressing a wide range of issues relevant to our community.

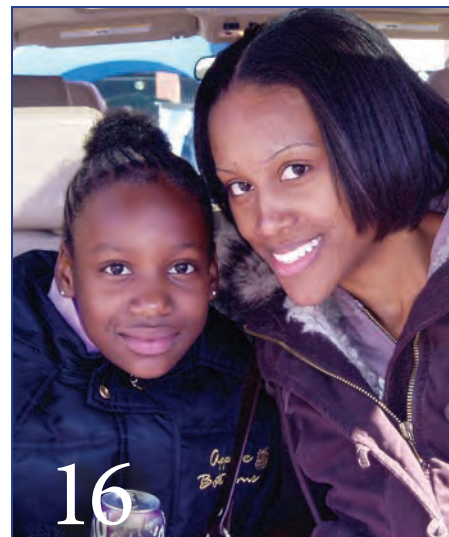

On the Cover

Alumnae Showing Effects of College's Undergraduate Research, see page 16.

COVER PHOTO BY DERONN KIDD

Spelman Scenes

contents

- 2** President's Message
- 4** Spelman Scenes
- 22** ARTS@Spelman
- 24** Book Notes
- 27** Alumnae Notes
- 30** Take Notes
- 35** In Memoriam
- 41** Donor Honor Roll

Transforming the Westside Through Service

- 15** Westside Story – Sharolyn Wynter Makes Long-Lasting Service Impressions
- 16** **COVER FEATURE**
The Unique Formula of a Spelman Education
BY CONNIE FREIGHTMAN

Our Unique Place in the World

This year, Spelman faculty, staff, students, alumnae and trustees engaged in a conversation about the future of the College. Putting our heads and hearts together, we focused on one central question: What place in the world can Spelman College uniquely occupy in the 21st century?

Our answer is Spelman's new strategic vision — a set of four priorities that will guide our work over the next five years. This vision grows out of our conviction that because of who we are and what we have the potential to become, and because of where our nation is and what it needs most, this is an auspicious time at Spelman.

Looking back on Spelman's past, we know that we have a great tradition to uphold. Born of religious values, "Our Whole School for Christ," Spelman has played a crucial role as the identity of this country. As our country's identity has changed from the days of the College's founding in 1881 to the present, so, too, has our strategic vision.

At the end of the 19th century, this country shed its identity as a slave nation and Spelman was dedicated to the task of educating newly freed Black women who would be the cornerstone of newly freed families and communities. Spelman quickly established a reputation for educating outstanding teachers, missionaries and nurses.

The 20th century brought with it legislated separatism in the form of Jim Crow. At mid-century, Spelman women were in the vanguard of the Civil Rights Movement. They played a major role in helping to bring down those legislated barriers. In the post-Civil Rights era, Spelman women rose to leadership positions in virtually

every field imaginable: world renowned opera star, United States surgeon general, Fortune 500 CEO, mayor of an American city, Pulitzer Prize-winning author; three-star admiral, leading cancer researcher — the list goes on and on.

To ask what place in the world will Spelman College uniquely occupy in the 21st century is to acknowledge that we face a mighty challenge to live up to the standards our sisters before us have set.

Imagine/Invent/Ascend: The Spelman College Strategic Vision, 2017-2022

Our goals looking forward are ambitious and bold, and we invite you now to join us in the execution of these ambitious goals:

Deliver the Spelman Promise

First and foremost, we believe that Spelman can become the place where every student who enters will leave with a College degree. We envision a 100 percent graduation rate. Moreover, we will ensure not only that every student graduates, but that she graduates with a competitive edge. To fulfill this promise means making sure that our curricular and co-curricular activities prepare them for a life time of work. It means cultivating a pipeline of talented high school students who are ready for a Spelman education, and most importantly, it will mean making a Spelman education affordable to the best and the brightest.

Elevate the Spelman Difference

In order to deliver the Spelman Promise, we have to provide support to Spelman faculty. They are experts not only in their fields but in the field of teaching and learning, and they are devoted to

academic excellence. Committed teachers, researchers and mentors, they help to make what we call the Spelman Difference, that is they set high standards, convey to our students high expectations, and are creative and innovative in helping our students become the best version of themselves. We will need to invest in the Spelman Difference, and make it core to the messaging about the College.

Enhance Operational Excellence

Spelman relies on a dedicated corps of administrators and staff who manage the College's operations. Our goal is to support them with professional development, the enhancement of our technology infrastructure, and a more efficient, collaborative, and results-oriented culture at Spelman. Just as the College is known for supporting excellence among faculty and staff, we intend to invest in the technologies that support them.

Promote Academic Innovation

As the world changes, so must our curriculum. We will solidify Spelman's status as an academic innovator by investing in scholarly research and creative endeavors, integrating the arts and STEM disciplines, and expanding our signature academic programs. We will also explore ways to integrate living, learning, and leadership opportunities for students.

Our strategic vision is already moving us forward. We have committed to raising \$10 million a year for new scholarships and created a career pathway for every student; we have started fundraising to endow faculty research initiatives; identified alternative sources of revenue that will generate an annual \$4 million budget surplus; made major investments

in the arts, computer sciences, and the Innovation Lab. To promote innovation, we have selected the architectural firm of Studio Gang, led by a woman, MacArthur Fellow, Jeanne Gang, as the architectural design firm for our new Center for the Arts & Innovation.

As we look to the future, we are very proud of our current milestones. Spelman remains at the top of the *U.S. News & World Report's* national rankings of liberal arts colleges (our national ranking for 2018 is 11 spots higher this year at No. 61 than last year), and we received a record 8,500 applications for admission in 2017-18. Our six-year graduation rate has climbed to 77 percent, and for the 11th year in a row, *U.S. News & World Report* ranks us as the No. 1 HBCU. Importantly, the Spelman Sisterhood endures as the spiritual essence that bonds our students and alumnae to each other and to the College.

These and other accomplishments suggest that in our devotion and commitment to our mission, we have discovered something singular and exceptional at Spelman. We look forward to working with you as we unfold the initiatives of our new, five-year strategic vision and, together, embark on the voyage of discovery that will propel Spelman forward in the years to come.

I am excited to work with the Spelman community to claim our unique place in the world.



Mary Schmidt Campbell, Ph.D.
President, Spelman College



SPELMAN COLLEGE DAY AT THE GEORGIA STATE CAPITOL

Spelman College alumnae spent time at the Georgia State Capitol to see firsthand their legislators at work. Created by Sheila Louder, C'73, in 2010, this year's event, Spelman College Day at the Georgia State Capitol, took place March 9, 2017, and attracted more than 100 guests.

"The vision for the Day at the Capitol began when I attended my first Ecumenical Advocacy Days in Washington, D.C., seven years ago," said Louder. "I've been advocating ever since."

The Honorable Gail Davenport, C'70, Georgia State Senate, District 44 and the Honorable Stacey Abrams, C'95, Georgia House of Representatives, District 89, and Pam Cooper, C'88, NAASC, Atlanta Chapter, hosted the event. Students, faculty, and staff were also invited to join Spelman alumnae. President Mary Schmidt Campbell gave remarks.

Sharon Owens, C'76, director of Alumnae Affairs shared why it was important for this event to take place. "This demonstrates the strength of the Spelman community as a viable entity for producing women who lead and serve in Atlanta, Georgia, the nation and the world," she said. "In the Senate they also recognized our alumnae who were foot soldiers in the 60s that were instrumental in the Atlanta Student Movement."

Allowing alumnae to see their legislators at work and voting on bills that affect women, children, and education was only one of the acts Louder said inspired Spelman College Day at the Georgia state Capitol to take place. Other opportunities included identifying their legislators and voicing their thoughts on different issues; attending committee hearings; and learning more about volunteer or paid opportunities for alumnae and their children at the state Capitol.

Louder hoped that alumnae and participants walked away wanting "to extend advocacy work beyond the Georgia legislative session that would include follow up of a bill and also attending subcommittee meetings of bills facilitated by legislative chairs." She also wanted them to "know advocacy is a 52-week endeavor, and it takes education about the political issues and teamwork to be effective."

Owens had this to say about how alumnae benefited from the Capitol Day, which ended on a positive note for the College.

"Seeing the power of support for this effort was heartwarming," said Owens. "Both the Georgia Senate and the House of Representatives presented proclamations to Dr. Campbell declaring March 9, 2017, as Spelman Day in the State of Georgia."

Jasmine M. Ellis, C'2015, is a 2016 Medill School of Journalism at Northwestern University graduate who is passionate about covering political and social justice issues.



Pictured left to right: Sharon Owens, C'76; Helga Greenfield, Spelman College chief of staff and associate vice president for Title III and Government Relations; Diane Rowe, C'78, president, NAASC Decatur Chapter; Pamela Cooper, C'88, president, NAASC Atlanta Chapter; Rep. Stacey Abrams, C'95, D-89, House Minority Leader for the Georgia General Assembly, and gubernatorial candidate; Dr. Mary Schmidt Campbell, Spelman College president; Rep. Calvin Smyre, D-135; Imani Dixon, C'2017, former SSGA president; Bettianne Hart, C'69, former Fulton County District Attorney; and Ashley Robinson, C'2008, Caucus director.



More than 100 alumnae, students, and faculty and staff showed up for Spelman Day at the Capitol to take photos with Gov. Nathan Deal.

TONY AWARD-WINNING DIRECTOR KENNY LEON HOSTS MASTER CLASS

Renowned director Kenny Leon conducted a master class Monday, January 30, as part of the True Colors Theatre Company Mentoring Program. The preprofessional mentoring program is a partnership between True Colors and the Atlanta University Center for the production of the Broadway musical “Holler if You Hear Me.”

The master class, which was open to the AUC community to observe interaction between the director and preselected students, explored selected scenes from “Holler,” a story of family, love, and unity inspired by the music of Tupac Shakur. Leon, artistic director of True Colors Theatre, announced the mentoring program in September 2016 during a talk at Spelman. During the rehearsal and production process, professional actors performed principal roles and actively mentored AUC students, who comprised the ensemble.

Keith Arthur Bolden, assistant professor of theater and performance at Spelman, said students participating in the audition process had to have a monologue and song prepared and were also asked to stay for a dance call. “They needed to have a monologue of their choosing in tip-top shape and had to be able to move,” said Bolden. “They didn’t have to be dancers, but the students had to be able to move well. They would be doing contemporary dances and didn’t need to be classically trained.”



During the fall semester, students identified scenes from “Holler” to rehearse under the guidance of Bolden and assistant professor Eric Little of Clark Atlanta University. Auditions began in April, and the show opened True Colors’ 15th anniversary season September 15, 2017.

Bolden said he hoped this production would “enhance the relationship between the Atlanta University Center, Spelman, True Colors and Kenny Leon.” Bolden would like the program will be recurring and have an impact on students across all disciplines.

“My hope is that we’ll begin to have students who aren’t drama majors who will participate,” said Bolden, “and that they will be exposed to the time and energy that goes into the show. Hopefully, it will give them a deeper appreciation of the arts.”

– Jasmine Ellis, C’2015



'MAKE AMERICA THINK AGAIN' TEACH-IN EXAMINES GLOBAL WOMEN'S RIGHTS

On March 8, 2017, the College celebrated International Women's Day by hosting "Make America Think Again: A Teach-in" event to give members of the College community an opportunity to share their interest and expertise in women's rights. The teach-in covered a range of social, political, cultural, environmental and economic issues – from global girlhood, economic empowerment, women activists, and climate change to travel bans, sexual harassment, reproductive rights, health policy, and social media trolling. Presenters were Spelman students, faculty and staff, who led panel discussions on "Rights, Laws and Global Justice," "Living in Our Times," "Activists, Leaders and Icons," and "Science, Women's Health and Health Policy."

"I wanted to inform people on the importance of women's health," said Jaree Bargaineer, C'2018, a biology major on a premedicine track, who started a program at a women's homeless shelter for women and children. "I believe a lot of women do not take good care of themselves as well as they should. Many women focus on their family, career, and other day-to-day activities. Women are the ones who shape the community, so when they put their health first this will allow the children and men to start doing the same."

Presenting on an issue that's important to her, Chelsea Osademe, C'2017, addressed the "'Tampon Tax: Are We Being Taxed to be Women?'"

"I wanted to help educate individuals who may not have known about the issue, so that as global leaders and change agents we can collectively help bring awareness in hopes of coming up with a solution," said Osademe, an English major.

The teach-in idea was conceived a week before International Women's Day during a casual conversation among faculty members, said biology associate professor Aditi Pai, Ph.D., who, along with English associate professor Patricia Ventura, Ph.D., and psychology associate professor Karen Brakke, Ph.D., took

the lead in organizing the event. Within a few days, 21 students, faculty and staff answered a campuswide invitation to produce five-minute micro presentations on issues they felt the Spelman community should know more about.

"That things took shape so quickly and so well was gratifying," said Dr. Pai. "This truly speaks to the energy and enthusiasm of the Spelman community for the education of women about women's issues. It was even more gratifying that many present suggested we do more teach-ins in the future."

Dr. Ventura shared why she thinks the Spelman community was able to come together and make this event happen after organizing so quickly. "I think we who organized the event, and likely many of the participants, were willing to participate with such short notice because we all have been so inspired by



Pictured left to right: Drs. Marta Dark, Shani Naima, Donna Akiba Sullivan Harper, Kimberly Jackson Smith, Mentewab Ayalew, Aditi Pai, presenting student Jaree Bargaineer, Drs. Trish Ventura, Rosalind Gregory-Bass, Nami Kim, and presenting student Cristha Edwards.

the women's march and so motivated by an opposition to the particular brand of cruelty in today's political culture. After years of intelligent, open-hearted leadership of our country in the Obama years, national political life seems jarringly different," said Dr. Ventura. "But when we participate in or attend small events in our communities, as much as large political spectacles across the nation, we show our collective desire for a different, more just world."

– Jasmine Ellis, C'2015

COMMENCEMENT 2017

In a standing-room only Georgia International Convention Center, Valerie Jarrett, former senior adviser to President Barack Obama, inspired not only the 490 Spelman graduates at the College's 130th May 21 commencement ceremonies, she reminded us all that, "we, the people, are ultimately in control of the (sic) America's story."

EXCERPTS:

"... So, 30 years ago this summer, I took a leap of faith, and began my career in the public sector. I moved out of my cushy office, and into a tiny cubicle with a view facing an alley. But from my very first day, I knew that I was right where I belonged. I had found my true north.

"... And as a remarkable bonus, two years and another promotion later, I hired a brilliant young lawyer, and we instantly bonded, because she too had become disenchanted with the law firm life, and wanted to serve her community. Her name was Michelle Robinson, and when we met, she was engaged to a skinny guy with a funny name — who also wanted to be a public servant some day... And the rest, well, you know the rest.



"Now, I am not promising that if are willing to take a leap, and change course, that you'll become a senior adviser to the president of the United States of America, but it will enable you to discover your true north.

"I challenge you, class of 2017, to use your great skill, intellect and talent to be a force for good, and challenge the status quo. Now when you do, you will face criticism, disappointment and setbacks. Change is hard. Very hard. And the higher you climb, the more brutal, and public the criticism. Trust me. I know. Just look at the trolls on my Twitter feed. ..."

Read Ms. Jarrett's full address at: <https://goo.gl/6y6JdY>



Pictured left to right: Valerie Jarrett, co-valedictorians K'yal Bannister and Muhire Kwizera, and Spelman President Dr. Mary Schmidt Campbell.



Special guest the Rev. Joseph Lowery is pictured with Valerie Jarrett.



There were 490 young women who marched at commencement 2017.

SPELMAN REACHES ALL-TIME HIGH NUMBER FOR STUDENTS STUDYING ABROAD

Spelman College is ranked among the nation's top 40 baccalaureate colleges with the highest number of students studying abroad. According to a 2014-2015 Open Doors report released by the Institute of International Education, Spelman is 29th in the rankings, the only historically Black college and university to make the top 40 list of baccalaureate colleges. The report was based on data from students studying abroad for college credit only during the 2014-2015 school year. The study showed that 324 Spelman women studied abroad for credit only, out of a total of 367 Spelman study-abroad participants that year.

"While our achievement and ranking in study abroad lends credence to Spelman's preeminent position as the leading HBCU in the last 10 years, the recognition also puts more pressure on us, however, to keep working hard so that we can attain the goal of 100 percent global travel experience for every Spelman student before she graduates," said Dimeji R. Togunde, Ph.D., associate provost for global education and professor of international studies. "In essence, the work is not over. This is just the beginning of greater accomplishments for Spelman as we push the frontiers of international education."

In keeping with the College's goal to ensure all students have an international experience, Spelman's study abroad program continues to grow at a rate that is outpacing the national average of African-American students studying abroad.

"Students gain knowledge of global issues in a comparative context; intercultural communication skills and an ability to navigate diverse global cultural landscapes; the ability to analyze issues

from multiple perspectives; knowledge about the experiences of people of African descent in the Diasporas; personal growth, self-discovery, and foreign language development, among others, through enhanced curricula and co-curricula programming," said Togunde. "Our efforts in boosting students' global learning have been recently recognized by NAFSA: The National Association of International Educators with the 2017 Senator Paul Simon Award for Engagement in Internationalization."

In June, Spelman's Gordon-Zeto Center for Global Education reported that a record-breaking 304 students traveled to 19 countries during summer 2017. In total, 441 Spelman students traveled to 33 countries and five continents during the 2016-2017 academic year, compared to 218 participants five years ago, an increase of 102 percent.

Nandi Howard, C'2017, had the opportunity to study in Morocco for two weeks during summer 2016. She said her experiences learning from and interacting with people from other cultures and countries sparked her interest in studying abroad.

"I attended an international boarding school prior to attending Spelman," said Howard, an economics major. "So that was the beginning of me being immersed in different cultures because all of my classmates were from different countries."

Howard added she did research on Morocco and always wanted to travel to there.

"Everybody I know who visited Morocco had such great things to say about it, so I knew that's where I wanted

to travel next," she said. "I had visited Nigeria, which is a West African country, so I wanted to see the difference between North and West Africa."

Spending time in Morocco made Howard reflect on her own life and her outlook on the world.



“While I was in class in Morocco, one of the Moroccan students looked at my classmates and I and said, ‘African-Americans often feel they’re facing oppression, but the oppression African-Americans are facing is so minute compared to what is going on in the

world,’” said Howard, recalling her conversation with another student. “I could be living in a war zone, but I take for granted the privileges I have like an education, food, friends, and a safe haven. It made me realize I’m never as oppressed as I think I am.”

Betanya Mahary, C’2018, has studied abroad twice while being at Spelman. The sociology and anthropology and comparative women’s studies double major said she wanted to study abroad to “strengthen my theoretical knowledge on human mobility and the role of both domestic and international migration.” During summer 2015, she went to Turkey and traveled to Tunisia in fall 2016.

“My interests in understanding international cultures and policies really drove me to study abroad,” said Mahary. “I have always wanted to examine the dynamics of tradition, modernity, and the role that Islam has in shaping the cultural and political structure of our society. For my research, I really wanted to examine the transformation of identities in the context of democracy, globalization and political change.”

Addressing the reason, she chose to study at Tunisia, Mahary said, “The thematic courses allowed me to learn about the Tunisian culture, civil society, Islam, identity, ethnic minorities and women’s rights.”

Mahary also added she was immersed into the Tunisian culture while she was there. “I chose Tunisia because it related to my research. I wanted to document the journey of refugees and displaced people,” said Mahary, an Ethiopian and Eritrean living in the United States. “The program offered a unique learning environment and the opportunity to study French and Arabic stood out to me.”

Traveling abroad allowed Mahary to reflect on her outlook of her own life and the world. She said studying abroad made her step out of her comfort zone.

– Jasmine Ellis, C’2015

Betanya Mahary, C’2018, has studied abroad twice while being at Spelman.



STAR GAZING

Approximately 300 students, faculty, and staff showed up at the BDT Suites Amphitheater for the first total solar eclipse event in 38 years. The Aug. 21 event was led by physics professor Christopher Oakley, Ph.D., who provided special glasses and led discussions and context for the historical moment. See more photos at Spelman Scenes. Look for the next total solar eclipse July 2, 2019.



Even Dr. Campbell got a glimpse of the eclipse.



Dr. Christopher Oakley provides context for the event.



Approximately 300 students, faculty and staff showed up for the “ecliptal” event.



Ingenious students created their own eclipse view boxes.

COMMUNICATIONS VETERAN JO MOORE STEWART RETIRES FROM SPELMAN

Almost 40 years ago, Jo Moore Stewart arrived at Spelman from Iowa to serve as director of the Office of Publications. The *Better Homes and Gardens* journalist/ photojournalist became much more to Spelman – a photographer, writer, editor, artist, designer, and producer of special events. After five presidents, 12 provosts, 19 fund-raising vice presidents, and one vice president of business affairs, Stewart retired to take on “minitasks.”

Over the years, she became a go-to person for a convocation theme or full scripts for the College’s centennial and 125th Founders Day celebrations. Some of her creations have become iconic symbols of the institution, including the First Steps poster and her photo of the Spelman gates, which graced the cover of her first *Spelman Messenger* issue in 1979, and appears on brochures and Founders Day programs. On Dec. 13, 2016, more than 120 people gathered in the Manley Atrium to honor the legacy of the award-winning *Messenger* editor, who retired after 38 years at the College.

Known for her creativity, work ethic and quick wit, Stewart’s writings, photographs, designs, posters, holiday cards, as well as special events and song productions have earned her numerous unofficial titles, including “Sister Creativity.” She’s also known for her penchant for peacocks and turquoise, and her appreciation of art, eclectic styles, and all things colorful. Stewart is a 2005 Spelman True Blue Award winner and was named an honorary Golden Girl in 2009 by the Class of 1959.

As she enters what she describes as “re-wirement,” Stewart plans to devote more time to her MiniLands Museum of Childhood, her internationally renowned miniatures and doll art collection that will be the subject of TV and internet productions this year. Stewart’s childhood inspired the creation of the museum. Some of the dolls her mother made for her will be included.

“My mother was a doll collector, my father was a model railroad collector, and my sister is a dollhouse miniaturist collector,” said Stewart. “I come from a family of four photographers, so we’ve always been a highly visual family. I’m building on all their collections as well as my own, and my children are collectors as well. It’s a part of our DNA.”

Minilands will also include an event that took place at Spelman during Stewart’s time at the College.

“I’m creating a room inspired by Misty Copeland coming to Spelman a few years ago,” said Stewart, of the first African-American principal dancer for the American Ballet Theatre. “I have purchased her autographed slippers that are a part of a room, and I have some miniature dolls inside the slippers. I’m working on a miniature room in her honor.”

– Jasmine Ellis, C’2015



Stewart’s first *Spelman Messenger*, 1979

SPELPRENUER PROGRAM HELPS ASPIRING ENTREPRENEURS ACHIEVE SUCCESS

There is an emergence of a new generation of entrepreneurs under 35, according to “The Emergence of the ‘Millennipreneur,’” a 2016 BNP Paribas Global Entrepreneur Report. While baby boomers were averaging age 35 for their first business launch, this savvy bunch averages age 27 for their entrepreneurial endeavors. Also, women are more successful than men according to the report.

Spelman students aspiring to become entrepreneurs are no different and are learning how to be successful through an entrepreneurial program. Spelpreneur: Fostering Entrepreneurship and Innovation at Spelman seeks to educate, empower, inspire and support students interested in entrepreneurship. “Through the Spelman College Leadership Center, we offer experiences that allow students to supplement the classroom work on leadership topics that align with the College’s strategic plan,” said Jane Smith, Ed.D., C’68, vice president for College Relations, which houses the Leadership Center. “I’ve been walking nine-plus years on this campus hearing students say, ‘I want to be an entrepreneur,’ so we’ve been putting together a speaker series and special programming for students to hear and learn entrepreneurs’ stories.”

Through a mentor-mentee relationship, the program will expose students to entrepreneurial fundamentals and the entrepreneur’s role in business. Also, Spelpreneur will ensure students understand that innovation is anything but business as usual, and learn by doing.

Sonya Rush, Spelpreneur program director, is responsible for designing, executing, and measuring the outcomes for Spelpreneur, which was launched in 2014 as a seven-week lecture series of successful entrepreneurs. During the 2016-2017 academic year, the program was expanded to add a shark-tank element where selected students present ideas. This academic year, a competition will be added to encourage students to present their business plans.

“Participating in this program provides students a sense of clarity about innovation and entrepreneurship,” said Rush, who is a consultant on entrepreneurship, strategic marketing, as well as leadership development for the College. “Many see an outcome of a successful entrepreneur through money; however, one must understand what was involved to become a successful entrepreneur, and question if he/she has what it takes to become a successful entrepreneur – i.e., idea/product, skill/mindset, support system, resources and commitment.”

– Jasmine Ellis, C’2015

Spelpreneur
Fostering entrepreneurship and innovation at Spelman College

Have you dreamed of being an entrepreneur one day? Come and hear how the Spelpreneur program can help you realize your dream. The program offers weekly sessions where you can learn how to start your own innovative business; find an entrepreneur mentor; and network with entrepreneurs.

KICKOFF SESSION
Tuesday, September 19, 2017
6 p.m. – 8 p.m.
Johannetta Betsch Cole Living & Learning Center II
Refreshments provided

Speakers featured include:
 - Sanquinetta Dover, C’77, President and CEO of DoverStaffing and DoverSolutions
 - Yvonne Owens, Founder and CEO of Iwi Fresh
 - Leslie Zinn, CEO of Arden’s Garden
 - Patricia Henderson, C’2018, Founder and CEO of Cultural Cosmetics
 - Beverly Beal Jr., Blogger, Life in Beverly Heels and Attorney

Logos for Spelman College (A Choice to Change the World) and THE Coca-Cola FOUNDATION are also present.

NEW FACULTY

Spelman College's faculty is a primary reason *U.S. News & World Report* ranks it so highly in its various "Best Colleges" rankings. This academic year, Spelman added 39 new members to its bevy of talented faculty. These new faculty members represent a range of disciplines from all aspects of the humanities to all aspects of the sciences. Elevating the Spelman Difference, one of the pillars of the new Strategic Vision 2017-2022, means the College is engaging creative and innovative teachers, researchers and mentors. Some of the faculty members include Julie Dash, M.F.A., Distinguished Professor in the Arts. Dash is an award-winning filmmaker whose feature film, "Daughters of the Dust," earned her a Sundance award. She remains the only African-American woman with a feature film that has been inducted into the National Film Registry.



Another accomplished faculty member includes the Google in Residence Scholar, Andrea Foegler. Foegler is a software engineer whose interests include data flow. Finally, other new faculty members include Mellon fellows, foreign language teaching

assistants, and biology post-doctoral fellows. Visit <http://www.spelman.edu/academics/faculty/directory/new-faculty> to read about other new faculty members.

– Joy E. Ikehua, C'2018

SPELMAN COLLEGE MUSEUM OF FINE ART PRESENTS BEVERLY BUCHANAN – RUINS AND RITUALS

Always relevant, always thought-provoking, the Spelman College Museum of Fine Art continues to provide its visitors eye-hungry art by women of the African Diaspora. Launching the Museum's 2017 season September 14-December 2, 2017, is the work of acclaimed artist Beverly Buchanan. In *Beverly Buchanan — Ruins and Rituals*, the exhibition explores the relationship between memory – personal, historical and geographical – and space.

Through incisive considerations of site, history, biography and portraiture, Buchanan (1940–2015) produced landmark bodies of work, including cast concrete and mixed-media sculptures, drawings and books, and evocative paintings and photographs.

The more than 150 objects, including sculpture, painting, photography, drawing, notebooks of the artist's writings, and documentation of private performances, emphasize how Buchanan's work resisted easy categorization.

"Buchanan had a special relationship with Georgia throughout her extensive career. It is a great honor to present this important exhibition at Spelman," said Andrea Barnwell Brownlee, Ph.D., director of the Museum of Fine Art. "We are especially grateful to institutions and individuals in Georgia that loaned works and, thus, enabled the Museum to expand the examination of her extensive and underexamined career."

This exhibition investigates her dialogue not only with a range of styles, materials, movements, and literary genres, but also with gender, race, class and identity. *Beverly Buchanan — Ruins and Rituals* is organized by the Brooklyn Museum, and curated by guest curators Jennifer Burris and Park McArthur, and coordinated by Catherine Morris, the Sackler Family Curator for the Elizabeth A. Sackler Center for Feminist Art.



GONG XI, FÉLICITATIONS, GLÜCKWÜNSCHE, CONGRATULAZIONI, GELUKWENS, FELICIDADES, PARABÉNS, поздравления, OMEDETOU, AND CONGRATULATIONS FOR 36 YEARS OF SERVICE

For some 36 years, Margery Ganz, Ph.D., has molded Spelman College study abroad program. When she arrived in 1981, there were only two students going abroad annually. Through her supported efforts, the College now ranks among the nation’s top 40 baccalaureate colleges with the highest number of students studying abroad. See the page 8 story on “Spelman Reaches All-Time High Number for Students Studying Abroad.”

For her decades of commitment to promoting education abroad, Dr. Ganz received the Peter A. Wollitzer Advocacy Award. Awarded to a Forum member who has been “remarkably effective in influencing institutions of higher learning to understand and support education abroad,” Dr. Ganz was presented the award at the Forum’s annual conference in April.

“Dr. Ganz is a tenacious advocate, who understands the transformative impact of sending students abroad, so they can acquire knowledge of global issues and develop skills needed to be successful in a global society,” said Dimeji Togunde, Ph.D., associate provost for global education and professor of international studies at Spelman College, who nominated her for the award.

Dr. Ganz, who has served as director of study abroad and international exchange and professor of history at Spelman, retired in July. On two separate occasions, she is surrounded by friends and colleagues to send her well wishes in her retirement.

Listen to a great interview of Dr. Ganz (<http://googleshortener.com/ad3br>), “known as ‘the go-away lady,’ because she would encourage students to ‘go away’ (i.e., to study abroad),” by Tom Howard for Forum Storytellers.



Sharolyn Wynter Makes Long-Lasting Service Impressions



BY FRANK MCCOY

In 2003, as an incoming Spelman first-year student, Sharolyn Wynter was selected to be one of the school's 80 Bonner Scholars. Wynter's community service placement site was Raising Expectations Inc.

Located in the former Bethune Elementary building off of Northside Drive, RE educates and empowers Atlanta-area third- through 12th-graders, from economically and academically challenging backgrounds, to flourish scholastically and personally.

At Spelman, all students will complete at least 24 hours of community service by the end of their sophomore year. It is a requirement as part of educating the whole person.

"It is not enough to be proficient in your academic discipline. We are developing leaders and change agents here," said Jilo Tisdale, director of the Bonner Office for Civic Engagement. "Yes, you have to know your discipline, but you must also understand your responsibility to the community."

At RE, Wynter met co-founder Maria E. Armstrong. During subsequent years, she says Wynter rose from mentor/tutor status to volunteer coordinator.

Following graduation from Spelman in 2007 with a bachelor's in mathematics, Wynter stayed connected to RE, coached former mentees, and became a monthly RE financial donor.

In 2009, Wynter was hired by Deloitte Consulting, after she received her master's in industrial and systems engineering and operation research from North Carolina State University.

During summer 2017, Wynter

returned to Atlanta to do a sabbatical of service as an executive on loan to RE. Armstrong says that Wynter still makes monthly donations despite not receiving her full salary while on sabbatical from Deloitte.

Wynter's talent, says Armstrong, "was her willingness to show vulnerability, which created an open space for our students to relate and feel comfortable interacting." Wynter, Armstrong says, is fun, engaging and can break down complex academic concepts for students while not making them feel judged.

Currently, Wynter is a financial services manager in the technology practice at Deloitte. Her experience with the firm includes two years of global experience working as a manager at Deloitte UK in their Financial Services Applications group. The Detroit native is an avid traveler who has visited 39 countries on six continents for business and pleasure.

Spelman as foundation

As a child, Wynter was not exposed to STEM, but her inner nerd emerged naturally. She says making things from scratch was the norm including her Barbie dolls' clothes. The early perfectionist also used "a ruler and math compass to ensure that the clothing I made was perfectly symmetrical."

She also drew floor plans and measured her bedroom's furniture "to ensure I was arranging things as efficiently as possible."

Wynter decided to attend Spelman during a high school tour of historically Black colleges and universities. The choice, she says was natural, "I fell in

love with the energy as I learned about Spelman's history and legacy."

Soon after matriculating, her STEM potential soared when she became a NASA Women In Science and Engineering scholar, which required her to choose a STEM major.

"I developed a passion for STEM and began to see my talent flourish in that area," she says, after taking STEM classes and participating in enrichment summer programs that included internships at Xerox and NASA.

Wynter says RE's success at youth development still resonates. "My experience had a profound impact on my work and life. It reinforced the philosophy that exposure is key to advancement and growth."

Armstrong sees Wynter as a change agent. Returning to RE as an experienced midlevel professional, Wynter extends RE's traction on key projects including establishing a Youth Leadership Council.

Looking back, Wynter says Spelman's Bonner program broadened her understanding of the importance of civic responsibility and empathy. "I came from humble beginnings, and I was raised by a very compassionate mother so these qualities were instilled in me at a young age.

"The Bonner program provided a channel for me to further nurture and develop these attributes by serving as a resource to connect me with my community and providing opportunities for me to serve others." ▲

Frank McCoy is executive producer of *STEMRules.com*.

Cover
STORY



GLOBAL STUDIES + RESEARCH +
LEADERSHIP + SISTERHOOD =
the
UNIQUE FORMULA
OF A SPELMAN EDUCATION

BY CONNIE GREEN FREIGHTMAN

As a top producer of Black women with doctorates in scientific fields, Spelman's undergraduate research initiatives aim to build on and expand its strong outcomes across all disciplines.

“Research is formalized curiosity. It is poking and prying with a purpose.” – ZORA NEALE HURSTON

When Janina Jeff, Ph.D., C'2007, entered Spelman College, she majored in biology and set her sights on a career in medicine. Then the New Orleans native earned an A in genetics class and felt she had found her calling.

Her interest in genetics was further stoked while conducting research in a Spelman genetics lab using bioinformatics data analysis, where she discovered her passion for using genetics to study health disparities.

As a Research Initiative for Scientific Enhancement scholar, she received a salary to work in a research lab of her choosing, program support, and mentoring to further explore her interests. Also, as a RISE scholar she developed her networking skills and gained confidence by presenting her research at conferences across the country.

In 2012, she became the first African-American to earn a doctorate in genetics at Vanderbilt University. Now Dr. Jeff travels the world as a global bioinformatics geneticist for Illumina, a San Diego-based biotech company.

“As I got to do research and present at conferences across the country, a light bulb went off. I get to do what I love and travel the world doing it,” she said. “Spelman gives interdisciplinary training on how to network, how to be a good communicator, and how to express your value. That’s unique. It really helped propel me in my career.”

As a key component in the unique formula of a Spelman education that includes global studies, leadership and sisterhood, undergraduate research has become a significant factor in the College’s mission to transform students into solution-oriented global leaders.

Undergraduate research also has played a significant role in the College’s national recognition as a top producer of Black women who earn doctorates in science, technology, engineering and mathematics fields. According to a 2002-2011

Janina Jeff, Ph.D., (pictured on previous page) attributes her success to her “village” of mentors, including Kimberly Jackson, Ph.D., Spelman associate professor of chemistry and biochemistry.

report from the National Science Foundation, the College is ranked No. 2 of the top 10 baccalaureate-offering institutions in producing Black doctorate recipients in STEM.

In the past few years, the College has been building on its success in STEM by requiring undergraduate research across all disciplines as a cornerstone of the Spelman experience – a student-centered liberal arts curriculum that fosters critical thinking and inquiry.

“Research is one place where students can see the relevance of their discipline and how it influences the world,” said Leyte Winfield, Ph.D., interim associate provost for research and chair of the Department of Chemistry and Biochemistry. “In addition, research allows students to engage in the discipline beyond the classroom in a hands-on, experiential environment. These experiences complement the curriculum and are often the reason and the foundation for students pursuing graduate degrees.”

While undergraduate research programs traditionally have centered on STEM fields, studies show that research experiences help improve retention, academic success, and increase interest in pursuit of a graduate education among students in all disciplines.

According to a report by the National Conference on Undergraduate Research, students who engage in undergraduate research enhance intellectual skills such as inquiry and analysis, as well as show improvement in reading and understanding primary literature, interpreting data, written and oral communication, collaboration, career clarification and preparation.

“In today’s job market, employers are seeking graduates who have critical thinking skills, the ability to analyze data and synthesize information and creatively solve problems,” said Dolores Bradley Brennan, Ph.D., interim vice provost, director of Undergraduate Research and professor of psychology.

“Employers look for students who have done research because they know how to think critically and know how to analyze problems, know how to write and interpret information,” she said. “They are less concerned with the major but more interested in what you can do. They know that the more research experience you have the stronger your skills.”

To ensure Spelman students are competitive in the 21st-century global economy, the College launched the Undergraduate Research Initiative in 2011 to transform the College curriculum within each major to give every Spelman student the opportunity



Dr. Kim Jackson maintains a strong and solid research program and has secured more than \$1 million in funding from multiple agencies to support her research.

to have a capstone research experience in their major.

In the 2011-2012 academic year, about 40 percent of academic departments required a capstone experience. By 2015, 70 percent of departments, representing the majority of academic majors, were piloting courses associated with the Undergraduate Research Initiative. Many departments now require a senior thesis.

“It was our goal that the majority of new students entering in the fall of 2015 would have an undergraduate research experience by the time they graduated, and we are well on our way to meeting that goal,” Dr. Bradley Brennan said. “That said, Spelman tries to get them involved in research early. We are not only doing content but skill development and how to apply what they have learned in a major.”

As a result, students have opportunities to conduct research year-round and present their findings at annual campus events such as Research Day and the Toni Cade Bambara Scholar-Activism Conference, as well as at national and international conferences. There’s also been an increase in the number of summer and academic research internships for students in STEM, the social sciences, humanities and the arts.

The emphasis on undergraduate research and innovation has also spurred new student-created projects, such as “Continuum: An Undergraduate Research Journal,” which published its first issue in March. The journal was founded and produced by students in the College’s Honors Program, as a way of publishing and promoting the intellectual and creative work of women of African descent.

In the past, research programs focused on juniors and seniors. Today, students who get into top programs start research early, Dr. Bradley Brennan said.

To give students an earlier start, the RISE program offers the Summer Training About Research Techniques, a six-week program for admitted incoming first-year students and rising sophomores, which places biology, chemistry, and psychology majors in active research laboratories, where they are mentored by faculty at Spelman and other local colleges. They also receive instruction in all aspects of research and learn about careers in research.

By 2012, the number of RISE program seniors going directly to doctoral programs had increased to 80 percent, compared to 20 percent in 2005. “We did this by raising our expectations of student performance, expanding our emphasis on students’ professional development, and having a dedicated staff and faculty to support the students,” said Dr. Bradley Brennan, whose areas of interest include brain and behavior, sensation and perception, learning and memory and quantitative methods.

Chemistry major Angela Muthike, C’2017, who is pursuing a Ph.D. in chemistry, has been conducting research since her first year at Spelman. Working alongside faculty mentor Peter Chen, Ph.D., professor of biochemistry and chemistry, the Kenya native researches the development and use of coherent multidimensional spectroscopy to study the properties of molecules.

In addition, Muthike has conducted research in summer programs at the Massachusetts Institute of Technology, Emory



Angela Muthike participated in a two-week Barcelona, Spain, study abroad program.



Dr. Leyte Winfield says research is one place students see the relevance of their discipline.

University and at Genentech, a San Francisco-based biotechnology company. In 2015, she was awarded the Undergraduate Award in Analytical Chemistry by the American Chemical Society, and participated in a two-week study abroad program in Barcelona, Spain.

“Spelman has afforded me a rich, spectacular and extensive experience, which has produced the scholar in me, as well as preparing me for global involvement,” said Muthike, who serves as an analytical chemistry teaching assistant at Spelman. “I have taken every opportunity to learn and serve as much as I can.”

Along with the Undergraduate Research Initiative, Spelman has several long-standing, research programs with faculty-led experiences that prepare underrepresented students to pursue research careers or be more competitive for doctoral programs, such as the Howard Hughes Research Program and RISE, which is funded by the National Institutes of Health. The goal of the RISE program is to increase diversity in biomedical and behavioral research.

Research also is an essential part of the UNCF/Mellon Mays Undergraduate Fellowship Program. Launched in 1989, the program is designed to increase diversity among College faculty by preparing undergraduates at UNCF institutions for graduate school in the arts, humanities and social sciences.

UNCF/Mellon fellows are paired with faculty mentors who engage them in their own research projects and guide their independent research experiences during the academic year as well as during summer at top research institutions across the country.

To date, the program has produced 106 doctorate recipients, 26 of whom are Spelman graduates, said Cynthia Spence, Ph.D., C’78, UNCF/Mellon national director, associate professor of sociology and anthropology, and director of the Social Justice Fellows Program at Spelman.

“The success of these students is directly related to their undergraduate research experiences,” said Dr. Spence of the UNCF/Mellon fellows. “The small number of graduate school spaces for students requires them to present very strong undergraduate research experiences in addition to excellent GPAs and GRE scores.”

Dr. Spence also is campus liaison of the Leadership Alliance at Spelman, a national consortium of more than 30 colleges and universities committed to train, mentor and inspire a diverse group of students into competitive graduate training programs and professional research-based careers in the biological, physical and social sciences and the humanities.

Mentoring is a critical part of the Spelman experience. Skill development workshops help students find their career path and understand how the intersecting roles of race and gender may impact their careers.

Dr. Jeff attributes her success to her “village” of mentors, including Kimberly Jackson, Ph.D., Spelman chair and associate professor of chemistry and biochemistry, who encouraged her to pursue the doctoral program at Vanderbilt. Now she gives back by mentoring students and supporting organizations that expose young students to STEM opportunities.

While speaking to science and psychology majors at Spelman’s annual RISE Retreat at Callaway Gardens in March, Dr. Jeff discussed overcoming challenges while successfully navigating a STEM career with few people who look like them. Also, she encouraged them to find their passion and realize their unique experiences and perspectives are necessary to address global issues.

“When it comes to medicine, people of color are terrified and have a lack of trust in research. It’s not just people of color in America, but around the world,” Dr. Jeff said. “One very important part of rebuilding that trust is seeing people doing research who look like you and who you trust with your data

to do the right thing for the community and not just for their financial gain.”

As a dual English and sociology major and UNCF/Mellon Mays Fellow at Spelman, Hadiya Jones, C’2015, developed several research projects focused on how women of color navigate their identities through virtual spaces. Her interest in this topic started the summer after her first year with her love of Issa Rae’s YouTube series, “The Misadventures of the Awkward Black Girl.”

That summer, Jones had the opportunity to further explore the topic through an independent content analysis of the web series’ first season during a Leadership Alliance program at the University of Chicago, under the guidance of UChicago associate English professor and director of Undergraduate Studies Adrienne Brown, Ph.D.

Jones continued the work throughout her undergraduate years at Spelman. In 2015, her final paper, “Resisting the Matrix: Black Female Agency in Issa Rae’s Awkward Black Girl,” was published in the Mellon Mays Undergraduate Fellowship Journal, with the help of a team of mentors, including Spelman faculty members Dr. Spence, associate professor

of English and director of Honors Program Tarshia Stanley, Ph.D.; English professors Donna Akiba Harper, Ph.D., and Patricia Ventura, Ph.D.; and former Princeton University English professor Valerie Smith, Ph.D.

Now in the second year of her sociology doctoral program at Princeton, Jones mentors undergraduate researchers as part of her goal to strengthen the college-to-graduate school pipeline for underrepresented students.

“I would advise Spelman students to participate in research opportunities as much as possible,” said Jones, who aspires to be a college professor. “My undergraduate experiences helped me in seeing the scholarship in my research interests, as well as beginning to learn and understand what it means to situate your work within larger conversations in the field. If Dr. Spence would not have recommended the Leadership Alliance program to me or exposed me to the UNCF/Mellon Mays Program, I may not be in graduate school today. The scholar I am today is greatly influenced by and through my engagement with professors at Spelman.” ▲

Connie Freightman is an Atlanta-based freelance writer and editor.

HENRIETTA LACKS – HELA CELL LINE RESEARCH AT SPELMAN COLLEGE

When a student who took Dr. Kimberly Jackson’s research-based Biochemistry Laboratory 313L course traveled to London for summer study, her knowledge of cell cultures distinguished her from classmates. In fact, because she was the only student in the study abroad course who had experience with cell cultures, the professor asked her to teach the other students.

This is just one example of how Dr. Jackson, associate professor and chair of biochemistry and Food Studies Program director, focuses coursework on intense, high-level research that heightens students’ intellectual excellence and prepares them for global leadership.

Her teaching method in Biochemistry Laboratory 313L includes selecting culturally and socially responsible books on which to base the research. One of those books, “The Immortal Life of Henrietta Lacks,” led Dr. Jackson and her students to conduct authentic research in growing the human HeLa cervical carcinoma cells in culture. Student researchers then treat the cells with various anti-cancer drugs to study their

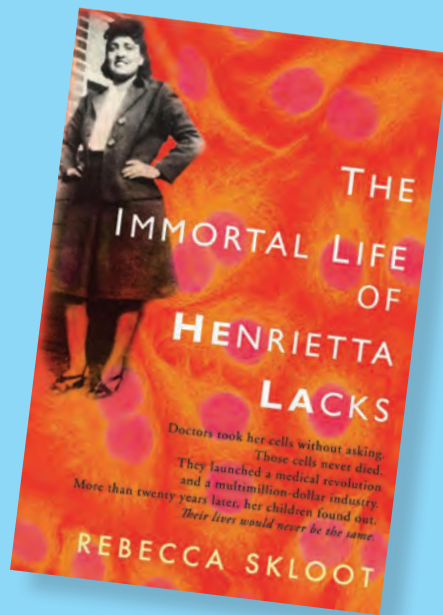

effects on cell growth, cell morphology, and cancer-signaling pathways.

“I asked students to develop questions around cervical cancer, and those questions became the basis for the type of research they conducted,” said Dr. Jackson. “Students’ research focused on discovering new ways to treat cancer, and their results are novel and exciting.”

Spelman women are leading and

excelling in the traditionally male-dominated fields of STEM. Celebrating the life and legacy of Henrietta Lacks inspires the developing generations of Spelman leaders to challenge – and change – cultural norms and biases that foster inequities in STEM fields.

In addition to Dr. Jackson’s students’ HeLa cell research, Spelman STEM scholars read the book on Lacks to prepare for two special events held at the College on the topic of the HeLa cell line.

First, Spelman President Mary Schmidt Campbell moderated a conversation with award-winning playwright, director and screenwriter George Wolfe April 7, 2017, during a Phi Beta Kappa event. Wolfe discussed his new HBO film on the life of Lacks.

On April 12, faculty, students, and staff screened the film “The Immortal Life of Henrietta Lacks,” written by Wolfe.

Both events help Spelman continue exploration of the life and legacy of Henrietta Lacks. ▲

Jennifer Jiles is a communications, media and public relations expert based in Atlanta.

RESEARCH DAY HIGHLIGHTS INTERDISCIPLINARY AND INQUIRY-BASED LEARNING

From an art project that explores the nature of prejudice to an analysis of water quality in southwest Atlanta, Research Day has evolved from its science, technology, engineering and mathematics roots to emphasize Spelman's focus on inquiry-based learning in all disciplines.

An annual celebration of innovation, scholarship and creativity, the event provides students with experience in presenting their scholarly work and research to professionals and the general public.

Research Day also supports the College's mission to provide a student-centered learning environment that fosters problem solving, innovation, creativity, critical thinking, global studies and faculty-student collaboration.

Originating in 1989 as Science Day, the inaugural event featured presentations by 50 science and math majors. About a decade later, the event opened to other disciplines, and added a non-STEM co-chair each year to encourage participation from students in all majors.

"By 2012, after the inclusion of undergraduate research as a priority in the College's Strategic Plan, the number of participants rose to more than 200, a 100 percent increase from the number of students presenting in the previous year," said Dolores Bradley Brennan, Ph.D., interim vice provost, director of Undergraduate Research and professor of psychology.

The event is now a campuswide, interdisciplinary showcase with submissions representing 25 academic disciplines and every academic division at the College, from the arts and humanities to the social and natural sciences.

"Students want their work to be socially responsible and culturally relevant. This is reflected in the interdisciplinarity that is a hallmark of many of the projects being completed at Spelman today," said Leyte Winfield, Ph.D., associate professor of chemistry and biochemistry.

Corinne Foley, C'2014, credits her research experiences at Spelman with setting her on a successful track to graduate school.

While at the College, she conducted research to further understand the role that cytokines play within immune cells related to HIV transmission, under the mentorship of biology associate professor and Spelman trustee Mark Lee, Ph.D.

"The immunology research I performed while at Spelman gave me the background and technical skills to be successful as a scientist in general and in an immunology graduate program," Foley said. "Through

Research Day presentations, I was able to improve upon my presentation and scientific communication skills. Dr. Lee pushed me beyond what I believed my capabilities were in regard to research and scientific inquiry."

Foley is now pursuing dual medical and doctorate degrees at the University of Cincinnati College of Medicine and plans to become a pediatrician and perform research on nutrition.

"I would say to students to have at least one research experience," she added. "The experience itself forces you to think critically to solve problems, and think outside of the box in order to find solutions to problems that are currently unanswered. It will provide you with a foundation through which to be successful in any field." ▲

– Connie Green Freightman



CORINNE FOLEY, C'2014

STUDENTS CREATE JOURNAL TO HIGHLIGHT UNDERGRADUATE RESEARCH

As first-year students, Ansley Carlisle, C'2018, and Abiana Adamson, C'2018, became interested in conducting and publishing research. Quickly realizing the College had no student research journal, the Ethel Waddell Githii Honors Program students decided to create one. After two years of student collaboration, the inaugural issue of *Continuum: The Spelman College Undergraduate Research Journal* was published in March.

"Inspired by Spelman's initiative to get more students across all disciplines involved in research, the interdisciplinary journal was started to encourage work by undergraduate researchers and highlight research by and about Black women," said executive editors Carlisle and Adamson. "We sensed that many of our peers thought research was only for scientists, so the cross-disciplinary element was key for us," Carlisle said. "Ultimately, we think it's important that our peers have a platform to read and publish their own research and know that research is important to all of us."

The publication received more than 20 submissions of original research, features and abstracts – from arts and humanities to science, technology, engineering and mathematics. Most submissions were non-STEM topics, the co-founders noted. Student editorial teams made all decisions on content, under the mentorship of Opal Moore, former associate professor of English and Honors Program director, and Delores Bradley Brennan, Ph.D., professor of psychology, interim vice provost and director of Undergraduate Research. "We are a platform for students around the world to use scholarship to initiate dialogue across disciplines and bring research to the forefront of the collegiate experience," said Adamson. "It isn't just a higher-level concept that is restricted to Ivy League [schools] or even STEM majors. Anyone can do research." ▲

– Connie Green Freightman

West End Dance Lab Links Academy and Community

BY ADRIENNE S. HARRIS

Like most laboratories, Spelman College's West End Dance Lab is designed for innovation, a teaching-and-learning space where students in the Department of Dance Performance and Choreography are encouraged to experiment, make new discoveries, and apply new knowledge.

But, unlike most laboratories, the Dance Lab fosters breakthroughs in more than one area at a time. In addition to teaching students the art and craft of dance, the lab is teaching students what it means to be part of the West End community beyond Spelman's gates.

T. Lang, associate professor and chair of the department, believes the Dance Lab's dual emphasis on academy and community is a natural expression of the College's mission.

"Community service is required of every Spelman student, and we knew that dance could be in the community," she said. "So, we asked ourselves: 'What's happening in the West End and how can we connect that with what's happening at Spelman?'"

Open since January 2017, the Dance Lab is a 4,000-square-foot facility on Ralph David Abernathy Boulevard that houses faculty office space and two studios for classes, rehearsals and performances. The lab gives the growing department more room and flexibility to combine critical thinking and creative practice throughout its curriculum.

The Dance Lab is also an arts venue for the West End. Nearly 300 residents came to the lab's open house, and 250 attended its evening dance concert. Dozens participate in the lab's Studio Sessions, which feature technique workshops and dance performances, and Inside the Dancers' Studio, which hosts lectures and panel discussions.

As the new kid on the block, the Dance Lab is committed to engaging its neighbors mindfully and meaningfully.

"We want to get to know them — who they are, what they want, and how we can contribute," said Julie Johnson, a lecturer in the department. "We want to build continuing relationships with the community."

During their first semester at the Dance Lab, faculty and students learned that some people are concerned about the West End losing its history and essence. That sparked an idea to collaborate with families to create works that tell their stories. In the spring, the Spelman Dance Theatre, the department's performance arm, will present the pieces on the front porches of the families' homes.

"I'm being their storyteller," said Kibriya Carter, C'2018. "Using their experiences, using their words, I digest and reproduce their story in movement. Then I can share their story with someone who would not have known it — even their next-door neighbor."

The Dance Lab will be the department's home until the new Center for the Arts & Innovation is built on Spelman's campus. The center, which will bring all the College's arts disciplines under one roof, will also have a connection to the West End — an entrance that faces into the community.

Until then, T. Lang hopes the Dance Lab will serve as the open doorway that links Spelman to the West End.

"I want our neighbors to be proud and assured that they have access to this space, that they are welcome to walk in, sit, listen and participate," she said. "I want them to feel a sense of satisfaction that we are here." ▲

Adrienne S. Harris is an Atlanta-based strategy and communications consultant.



book NOTES

Compiled by Lorraine Robertson

Erin Goseer Mitchell, C'55, published *From Colored to Black: A Bittersweet Journey*, (Ampersand Inc.) in 2016. This second collection of essays from Mitchell reveals the insights of a child and the hard-won wisdom of a segregated Deep South survivor. In this insightful book, she shares “Memories of My South” along with “Chicago Memories,” compelling stories of her migration to and life in Chicago.

Beryl Mitchell, C'77, published the children’s book *The Little Egg That Did Not Hatch* (Archway Publishing) in May 2016. The story centers on a mother and her two little boys, Brian and Dameon, who find a nest on their grill during the spring. Together they learn about nature, that life is sometimes unfair, and about the cycle of life.

Faera Chatard Carpenter, C'92, published her first book, *Coloring Whiteness: Acts of Critique in Black Performance* (The University of Michigan Press) in 2014. The book pays homage to the ways African-American artists and performers have interrogated tropes and mythologies of whiteness to reveal racial inequalities, focusing on comedy sketches, street theater, visual art, video, TV journalism, and voice-over work since 1964. Through its layered study of expressive culture, her book considers how artistic and performance strategies are used to “color” whiteness and complicate blackness in our contemporary moment. Since its release, the book was awarded the honorable mention for the American Theatre and Drama Society’s John W. Frick Book Award for the best book in American Theatre and Drama in 2014, and it was also awarded the honorable mention for the American Society for Theatre Research’s 2015 Errol Hill Award.



Chantice Fowler Cotten, C'92, published the book *Know Strength Barred* (Evg. Esther Books) in 2016, under the pen name Evg. Esther. With forewords by Zane and Pretty Women Pray, this book of encouragement evinces how God does not have any limits to his supernatural strength which he provides. An uplifting read, the book relates how we may encounter obstacles; how we may wear masks that disguise our pain and hide our true feelings of weakness; and how God has all power to win any battle we are facing.

K.F. Johnson, C'99, in September 2016, published the book, *What I'd Do for Love*, (One Ironwoman). This spicy, suspenseful African-American romance thriller centers around a scorned woman, Greer Patterson. When Greer’s life as she knows it comes crashing down after discovering her husband’s torrid affair, she decides to take matters into her own bloody hands. Soon, after sending her husband to his untimely death and framing his mistress, she begins feeling something she’s never felt before – powerful. Now, with a new found confidence and freedom, if she can stay out of jail, she’s determined to stop anything and anyone from standing in the way of true love again. The author also released, *An Unscrupulous Mind* (One Ironwoman) in 2016. It’s a book preview featuring the first four chapters of her current releases offering a taste of some of the crazy, dysfunctional, and unscrupulous characters in her writings.



Kiini Ibura Salaam, C'94, released *When the World Wounds* (Third Man Books) in November 2016. In this collection of five stories and one novella, Salaam explores the spirit and survival of people who bear the brunt of wounding events. Whether it’s a prisoner finding tempo-



rary release during incarceration or a swamp witch working spells as she navigates the war-torn landscape of the American South, the critically acclaimed author peers into the dark to celebrate the sparks of light that motivate us to reach for salvation – in whatever form it may take.

Andrea Lewis, C'96, in 2017, published the book *Preservice Teachers, Social Class, and Race in Urban Schools: Experiences and Strategies for Teacher Preparation* (Palgrave MacMillan US). This book provides an autobiographical and research-based exploration of the perceptions of Black middle- and upper-class preservice teachers about teaching and learning in high-poverty urban schools. Through this narrative, the author explores her own professional journey and a research study of former students who experienced the same boundary crossing. Their voices add to the body of current knowledge of how race and class affect the perceptions of preservice teachers.

Karin Barnes, C'2003, published a new book, *Deadly Secrets* (Create Space Independent Publishing Platform) in February 2017. The novel is about Kevin Christopher, a 30-year-old bachelor who seems to have it all – looks, charm, and his pick of women. Below the surface, lies a man scarred by an abusive childhood and broken heart. He uses his looks to get what he wants, while never letting anyone get too close. When his reckless ways catch up with him, he moves to Atlanta. Kevin quickly lands a job at a prestigious advertising firm. His peaceful existence is shattered when family secrets come to light. Forced to confront his past, he eventually reverts to his old ways. Plagued by one crisis after another, Kevin is suddenly embroiled in blackmail, betrayal and revenge. As secrets are revealed, some will die, changing the lives of everyone involved.



Nami Kim, Ph.D., associate professor of philosophy and religious studies, published the book, *The Gendered Politics of the Korean Protestant Right: Hegemonic Masculinity* (Palgrave Macmillan), in 2016. This book provides a critical feminist analysis of the Korean Protestant Right's gendered politics. Dr. Kim also co-edited with Wonhee Anne Joh, *Critical Theology against U.S. Militarism in Asia: Decolonization and Deimperialization*, (Palgrave Macmillan) published in December 2016.



Mary Schmidt Campbell, Ph.D., Spelman College president, is a contributor to two recently released books that recognize the contributions of African-American artists and examine the impact of the arts on civic life. Dr. Campbell wrote the introduction for *Four Generations: The Joyner Giuffrida Collection of Abstract Art* (New York: Gregory R. Miller & Co). Drawing on the Joyner Giuffrida's extensive collection of modern and contemporary work by African and African Diasporan artists, the book explores contributions made by Black artists to the evolution of visual art in the 20th and 21st centuries. In addition, she contributed the article "New York Reimagined: Artists, Arts Organizations and the Rebirth of a City" that was published in *Artistic Citizenship: Artistry, Social Responsibility, and Ethical Praxis*, edited by David Elliott, Marissa Silverman and Wayne Bowman (New York: Oxford University Press) in 2016.

Kasahun Woldemariam, Ph.D., associate professor of political science, published the book, *The Chinese Eldorado and the Prospects for African Development Paperback* (Red Sea Press U.S.), April 26, 2016. The book examines whether the African countries trade and investment relations with China and other emerging economies have improved the development potential of African countries. It also offers an initial assessment of the degree to which the rise of China as a global economic force emboldens the ruling parties and ethnogoges (political elites that dogmatize ethnicity for personal gain) in Africa to be more assertive in advancing the view that the right to development (i.e. economic development) supersedes the popular demand for the promotion and protection of political rights.

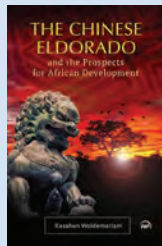

Calaya Michelle Reid, Ph.D., lecturer of English, published her ninth full-length novel, *Under the Bali Moon* (Harlequin Kimani Romance), in May 2016. The book, written under the pseudonym Grace Octavia, is a compelling contemporary romance centered on the fractured relationship of Atlanta attorney Zena Shaw and her teenage love,



Adan Peters. Readers will experience a reunion between the old lovers that takes the two on a journey to the exotic destination of Bali, Indonesia, where Zena must decide if holding an old grudge is truly worth it.

Danielle Dickens, Ph.D., assistant professor of psychology, contributed "Present but Not Accounted For: Examining How Intersectional Identities Create a Double Bind for and Affect Leadership of Women of Color in Educational Settings," with Adrienne R. Carter-Sowell, Gabe H. Miller, and Carla A. Zimmerman, to the book, *Girls and Women of Color in STEM: Navigating the Double Bind*, (Information Age Publishing) in December 2016.

Mason Kim, Ph.D., assistant professor of international studies, published his first book, *Comparative Welfare Capitalism in East Asia: Productivist Models of Social Policy* (Palgrave Macmillan UK), in 2016. In this book, Dr. Kim argues that social welfare in East Asia has been largely driven by productive elements such as education and job training for economic growth. However, despite the continuity and steadiness of the productivist credentials, the institutional design and implementation of welfare programs are not identical in the region.



Jacqueline Alvarez-Ogbesor, Ph.D., assistant professor of world languages and literature, recently published her first book, *Los agravios de la letra: la letra colonial y la formación de la alteridad afroandina (S. XVI, XVII, XIX)* (Grievance Words: Colonial Writing and the Constructions of Afro-Andean Otherness) (Peter Lang Publishers), in 2017. The book analyzes the representation of Black populations in Ecuador, Peru and Bolivia. The texts studied not only differ in time but also genre and social location of the authors.

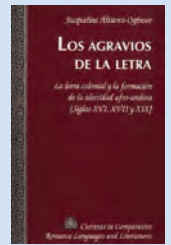

Angelino Viceisza, Ph.D., assistant professor of economics, contributed the article, "Creating a Lab in the Field: Economics Experiments for Policymaking," in the *Journal of Economic Surveys*, Volume 30, Issue 5 (John Wiley & Sons), in December 2016. In this paper, first published in July 2015, Dr. Viceisza focuses on the role artefactual and certain framed-field experiments play in informing policymaking.

Tracy Curry Owens, Ph.D., lecturer of psychology, in March 2017, published "Anticipated Negative Police-Youth Encounters and Depressive Symptoms among Pregnant African American Women: A Brief Report" in the *Journal of Urban Health*. The piece examines the effects of stress from anticipated negative experiences between Black youth and police on maternal mental health was co-authored with Fleda Mask Jackson, C'73, M.D., Sherman A. James, and Alpha F. Bryant.

Lorraine Robertson is an Atlanta-based freelance writer.



MARIO BERRY

Mario Berry is the new vice president and chief information officer for Media and Information Technology at Spelman College.

With 16 years of IT experience, including 13 in higher education, Berry has led organization transformation through the strategic adoption and management of IT solutions, as well as navigated and resolved enterprise-level governance issues.

He joins Spelman after serving as the associate vice chancellor, Enterprise Applications, at the Lone Star College System in Houston. Previously, he was executive director of technology services at several Lone Star campuses and assistant CIO and director of systems support at West Texas A&M University.

A Houston native, Berry received a bachelor's degree in management information systems from National American University while serving in the U.S. Navy. He obtained a master's degree in management and computer information technology from Regis University, and is currently a Ph.D. candidate in educational leadership and management at Capella University.



JESSIE BROOKS

New Mexico native Jessie Brooks is named vice president of Institutional Advancement for Spelman College. A certified fundraising executive, past board member of the Association of Fundraising Professionals, San Diego Chapter, and a 2014 graduate of the Council for the Advancement and Support of Education Minority Advancement Institute, Brooks comes to Spelman with 20 years of experience in higher education fundraising.

Most recently serving as senior director of development for the Scripps Institution of Oceanography at the University of California, San Diego, Brooks began his development career working in corporate and foundation relations at the Thunderbird School of Global Management, and later at the University of Washington College of Engineering.

After several promotions in development-related positions with UCSD and San Diego State University, he became associate vice president for university development at SDSU. Brooks has a bachelor's degree in chemical engineering from the University of New Mexico.



SHARON L. DAVIES

After a 22-year stint at The Ohio State University, where she most recently served as vice provost for Diversity and Inclusion and chief diversity officer, Sharon Davies is now provost and vice president for Academic Affairs at Spelman College.

She was a member of OSU's Moritz College of Law faculty, serving as the Gregory H. Williams chair in Civil Rights and Civil Liberties. Davies directed the university's Kirwan Institute for the Study of Race & Ethnicity, an interdisciplinary engaged research institute known nationally for its work in social justice, equity and inclusion.

A prolific writer, the former associate law school dean and professor of law's articles, books, and essays have appeared in numerous law journals, including *Duke Law Journal*, the *Southern California Law Review*, the *Columbia Law Review*, the *Michigan Law Review*, and *Law and Contemporary Problems*.

In 2010, Oxford University Press published Davies' narrative nonfiction account of a 1921 murder trial in Birmingham, Alabama, titled "Rising Road, A True Tale of Love, Race and Religion in America," for which the mayor of Birmingham presented her with a "Key to the City."

Davies received a bachelor's degree in political science from the University of Massachusetts, and a juris doctorate from Columbia University School of Law.



alumnae NOTES

1949

Judge Harriet Mitchell Murphy

Professional: Received the 2015 Founding Fathers Award from the Austin, Texas, Chapter of the NAACP December 5, 2015. She also received the Austin Trailblazer Award at the Senior Mission One annual spring banquet April 8, 2016.

1966

Dr. Phoebe Lydia Bailey

Education: One of 10 Purdue University graduates selected to participate in the 2016 Old Master's Program, November 6-8 in West Lafayette, Indiana.

1969

Delores Crockett

Professional: Became the first female chair of the Board of Governors of Eagle's Landing Country Club located in Stockbridge, Georgia. Her term is from February 2017-2019.

Dr. Norma Finch Jenkins

Professional: Appointed to NucoreVision Inc. as a Senior Scientist I Subject Matter Expert in Education and Testing.

1977

Barbara Ellen McNeely-Bouie

Education: Received the Doctor of Worship Studies Degree from the Robert E. Webber Institute for Worship Studies in Jacksonville, Florida, Sunday, June 12, 2016.

1982

Margul Woolfolk

Professional: Led M. Agnes Jones Elementary to become the first STEM state-certified school in the Atlanta Public Schools system.

1984

Stephanie Mitchell Hughes

Professional: Wrote the article, "Another Depression Crisis Revisited," in *the Huffington Post* October 14, 2016. The piece tells her story about challenging stigma and disrupting the shame of living with depression.

1989

Crystal Hicks

Professional: Named teacher of the year at Robert Churchwell Museum Magnet Elementary in Nashville, Tennessee, where she teaches first grade.

1990

Tracey Denise Hughes

Married: Dr. Frank S. Royal Jr., Morehouse C'90, March 5, 2016, in Richmond, Virginia.

Kendal K. Whitlock

Professional: Selected for a Global Leadership Development program, Making More Health, and participated with a nine-member international team in Coimbatore, Tamil Nadu, which focused on social entrepreneurship, nutrition, microfinance and education.

1991

Kathryn Dungy

Professional: Named to the CIEE: Council on International Educational Exchange's board of directors November 18, 2016.

1993

Kimberly Anderson

Professional: Named principal of Excel Academy in McDonough, Georgia.

Maxanne Anderson

Professional: Appointed as a magistrate in Bermuda July 18, 2016.

Shondria Covington

Professional: Installed May 1, 2016, as the third president of the Greater Metropolitan Atlanta Chapter of Jack & Jill of America Inc. She officially took office June 1, 2016.

1994

Dr. Kotina LaSalle Hall

Professional: Selected dean of faculty at Belhaven University, Atlanta campus. Dr. Hall was most recently featured in the *Atlanta Business Chronicle*, "People On the Move."

Andrea M. Harris

Birth: Daughter, Lillian Marie Lyons, born on February 19, 2016.

1997

Yvette Daugherty Brown

Education: Earned a doctor of philosophy degree in Urban Education from Cleveland State University in May 2016.

April English

Professional: Became the first chief of organizational development and diversity within Massachusetts Attorney General Maura T. Healey's executive bureau. She is a 13-year veteran of the attorney general's office.

1999

Rebecca Brown

Professional: Inducted June 3, 2016, as the first woman to serve as a major with the Clayton County Police Department. She's served with Clayton County for 20 years.

Denise M. Cooper

Professional: Accepted position as assistant city attorney for the city of Savannah, Georgia, April 18, 2016. She is the first African-American female in the position. She is also the recipient of the 2016 John B. Miller Award for community service presented by the Savannah Bar Association, Young Lawyers Division.

Lawanda Nowlin Hodges

Professional: Established The Law Firm of Lawanda Hodges, LLC, a white-collar criminal defense and internal investigations firm. She also launched her legal blog, *breaking it Down by the Law*, where she explains criminal process and trial.

2000

Gina Loring

Professional: Partnered with "Vagina Monologues" creator Eve Ensler and British director Deborah Anderson to release "Walking Prayers" in October 2016.

2001

Catherine Buell

Professional: Named chief operating officer of the Atlanta Housing Authority in September 2016. She assumed the position January 1, 2017.

Keshia Knight-Pulliam

Birth: Daughter, Ella Grace, born January 23, 2017.

2002

Nicole Bullock

Professional: Appointed executive director of Operations and Strategy for Global Business Development and Licensing in September 2016. It includes four divisions: Pharma, Oncology, Sandoz, Alcon and the business unit: Novartis Institute for Biomedical Research.

2003

Samantha Fields

Professional: Appointed city of Chicago commissioner of the Department of Business Affairs and Consumer Protection in December 2016.

Danica Key

Professional: Joined McGuireWoods Consulting's Atlanta office as vice president for state and government relations in June 2016. She will assist clients with legislative and regulatory matters before the Georgia General Assembly.

Crystal Antrease Maxwell

Education: Received a physician executive MBA from Auburn University May 6, 2016.

2004

Maria Wright Bell

Education: Received a master's in Christian ministries from Gordon-Conwell Theological Seminary in Charlotte, North Carolina, May 14, 2016.

Danielle Deadwyler

Professional: Appeared April 25, 2016 in the world premiere of "Beyond Reasonable Doubt: The Troy Davis Project," a new play about the Troy Davis case.

TaKeena M. Thompson

Professional: Named partner at Cohen & Malad, LLP.

Shalon Love Wansley

Birth: Daughter, Emery Camille Wansley, born August 30, 2016.

2005

Tiffany Mallory Moore

Married: Jerrell M. Moore, April 2, 2016, at the Mint Museum Randolph in Charlotte, North Carolina.

2006

Christa L. Freeman

Education: Graduated from Howard University School of Law May 7, 2016. She was also awarded the Frederic L. Ballard Memorial Scholarship by the National Association of Bond Lawyers in March 2016.

Lakisha May

Professional: Featured in the new play "Everybody" by Branden Jacobs-Jenkins at Signature Theatre.

2007

Terricha (Bradley) Phillips

Birth: Son, James Jr., June 28, 2016, in Jackson, Mississippi.

2008

Melissa Campbell

Married: Gino Brogdon, Jr. (Morehouse 2008), July 31, 2016, in Decatur, Georgia.

Kisha Porcher

Education: Earned a doctor of philosophy degree in education with a specialization in teacher education and teaching and Education policy at George Mason University October 31, 2016.

2011

Candace E. Daniels

Professional: Promoted to management consulting manager within Accenture's Financial Services practice December 1, 2016. She was also selected to serve on Junior Achievement of Central Carolina's Action Board December 2, 2016.

2016

Jordan Lacy Johnson

Professional: Completed an internship at the White House as the last cohort. She was an intern for the chief liaison of the African-American community in the Office of Public Engagement.

SAVE THE DATE

Forever Spelman



THE SPELMAN SPIRIT LIVES WITHIN EACH ALUMNA, FOREVER AND ALWAYS. MARK YOUR CALENDARS AND MAKE PLANS TO SHARE IN THE CELEBRATIONS, TRADITIONS, AND SISTERHOOD. SHOW YOUR COMMITMENT TO SPELMAN COLLEGE AND MAKE A CONTRIBUTION TO THE ANNUAL FUND BY VISITING WWW.SPELMAN.EDU/GIVE.



Designer Ann Moore, C'43, contributed to the exhibit "Fashion in Good Taste" at The Swan House at the Atlanta History Center. The 2016 exhibit featured fashion and textile trends from the 1920s through the 1960s. Her piece, "Miss Spelman," was a dress of blue cotton voile with a white cotton pique coat that she wore to Spelman's 75th Anniversary Celebration. The exhibit and Moore's dress were also featured in the May 17, 2016, *ARTSATL* article, "Preview: 'Fashion in Good Taste,' and showcase women's history in Georgia," and in the article, "Ann Moore's timeless designs are in exhibit," in the Living Section of *the Atlanta Journal-Constitution* May 30, 2016.



In its "ONward" campaign, Old Navy champions the unsung heroes of back-to-school – teachers – and turns them into rock stars. Check out Dr. Valerie Camille Jones, C'2000, Ph.D., in her "A Fashion Computation," a rap about pulling together outfit combinations using simple math equations. Dr. Jones is a middle-school math teacher at Ron Clark Academy in Atlanta. See the video at: youtu.be/CeAqkKT7XO0.



The *Austin Villager* ran the article, "Spelman College Alumnae Celebrate Founders Day at David Chapel Missionary Baptist Church," recapping the NAASC Austin/San Antonio chapters' event celebrating Spelman's 135 anniversary. The piece, featuring **Tamaria Kai Perry, C'2001**, **Jessica Johnson, C'2007**, **Dorothy Gipson, C'73**, **Tara Heyliger, C'94**, **LaShawn Tanksley, C'93**, **Harriet Murphy, C'49**, **Angela Frazier, C'2007**, **Anita E. Dabney, C'73** and **Ita Ufot, C'79**, was published on April 22, 2016.

The article, "Not Safe For Church: Author Rev. Jasmine Rose Smothers, welcomed to Austin by Spelman Alumnae," appeared in the *Austin Villager* on February 19, 2016. **Lois B Dabney, C'45**, **Harriet Murphy, C'49**, **Lateefah Neal, C'93**, **Anita E. Dabney, C'73**, and **LaShawn Tanksley, C'93**, were pictured.

The California Conference in Equality and Justice honored veteran marketing and merchandiser, **Subriana Pierce, C'88**, with the 2016 Food and Beverage Industries Humanitarian Award. The award was bestowed at the CCEJ Humanitarian Awards Dinner, September 15, 2016, in Anaheim, California.



The American Foreign Service Association presented its prestigious award for Lifetime Contributions to American Diplomacy to Ambassador **Ruth A. Davis, C' 65**, June 23, 2016, at its Department of State awards ceremony. She was featured on the cover of the September 2016 issue of *The Foreign Service Journal*, and in the article, "A Foreign Service Trailblazer: Ambassador Ruth A. Davis."



Savannah McIver, C'44, was honored with The Trailblazing Award during The Women's Day Celebration in August 2016 at Community Baptist Church in Milwaukee, Wisconsin.

On December 21, 2016, **Tiffany King, C'2009**, a staff scientist at BioBus Inc. rang the New York Stock Exchange opening bell representing the company for the work they do in the community.

Amanda Washington Lockett, C'2009, great-great-granddaughter of Tuskegee University founder Booker T. Washington, wrote an October 11, 2016, piece for *The Huffington Post*: "Black Stereotypes Do Not Define An HBCU Experience." In the article, she shares her views on the Black college experience and the importance of historically Black colleges and universities.

Jaira J. Harrington, C'2007, is a post-doctoral fellow in the Anna Julia Cooper Center at Wake Forest University. She was awarded the Public Policy and International Affairs Program Emerging Leader Award for her contributions to diversity in public policy education, community involvement and scholarly work.

Joy Marie Agee, C'2008, was featured in the article "Loss of Best Friend to Breast Cancer Inspires Her Research for a Cure," in the May 26, 2016, *Birmingham Times*. In the article, she shared how her loss led her to pursue breast cancer research for her dissertation. Agee graduated in May 2016 from the University of Alabama in Huntsville with a doctorate in biotechnology, science and engineering.

Rosalind Brewer, C'84, chair of the Spelman College Board of Trustees, will become group president and chief operating officer for Starbucks Corporation, effective Oct. 2, 2017. Brewer will use her extensive experience with large-scale operations to lead the company's operating businesses across the United States, Canada and Latin America, as well as the supply chain, product innovation and store development organizations. Brewer will become the first woman and first African-American to hold the group president and COO position at Starbucks Corp.



In April 2016, **Tanya Trippett, C'81**, was chosen to be one of the doctors to have a special audience with Pope Francis at Cellular Horizons, a medical conference hosted by The Pontifical Council for Culture and the Stem for Life Foundation. During the event at the Vatican, she was recognized by former Vice President Joe Biden during his address. Dr. Trippett is a pediatric oncologist from Memorial Sloane Kettering Cancer Center. On February 15, 2017, her church, St. Jean Baptiste in New York, held a special reception and presentation by Dr. Trippett to meet the figures who are inspiring a global movement to bring modern-day, pediatric cancer care from The Eugene Gasana Jr. Foundation to areas of the world that have little or no health care infrastructure.



Jerri DeVard, C'79, has joined Office Depot Inc. as executive vice president and chief marketing officer. She will report directly to Gerry Smith, chief executive officer of Office Depot. Office Depot is a leading provider of office supplies, business products and services delivered through an omnichannel platform.

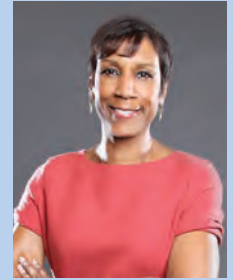

Cheres Clark, C'2005, was featured on the fall 2016 RYSE magazine cover. The cover story, "Super Mom to Super Lawyer: Cheres Clark dominates the justice system in #Powerheels," highlights her career and accomplishments including recognition as a National Super Lawyer and a Rising Star of Georgia, a National Top 100 Black Lawyer for Matrimonial and Family Law for the State of Georgia 2016, and selection as a Top 10 Attorney for Client Satisfaction.

Celebrating Black Champions for Health **NEW HAVEN healthySTART**

- over 18 years addressing infant mortality and health disparities
- over 12,500 pregnant women receiving care coordination services
- over 8,900 infants securing medical families in primary care centers

DAY 1

In 2008, Dr. Fleda Mask Jackson created "Save 100 Babies", a cross sector network based in Atlanta, Georgia devoted to a social determinants, asset-based approach for eliminating racial disparities in birth outcomes. Her work is aimed at advancing the well being of African-American children, families, and communities that is informed by community-based, culturally sensitive research. [#blackchampions4health](#)

New Haven Healthy Start program, providing comprehensive services to women, infants, fathers and families in New Haven to ensure babies make it TO and BEYOND their first birthdays!

Fleda Mask Jackson, C'73, M.D., was featured as a Black Champion for Health on the New Haven Health Start Facebook page. She also gave a February 2016 workshop, "What do we do about racism? Translating racial and gendered stress into interventions for equitable birth outcomes," at the 25th Anniversary of National Healthy Start Conference.



Bejidé Davis, C'2009, and **Amanda Washington Lockett, C'2009**, planned the event, "Thanks, Obama," which took place on the last official day of Obama's presidency. The Facebook page for the event listed more than 49,000 attendees. The idea for the event was simple: Get together and give President Obama a standing ovation and celebrate his eight years in office.

On February 18, 2016, **Jakita O. Thomas, C'99**, was named one of the 105 recipients of the Presidential Early Career Awards for Scientists and Engineers by former President Obama. It is the highest honor bestowed by the U.S. government on science and engineering professionals in the early stages of their independent research careers. Coverage of her honor was featured in July 2016 *South Fulton Lifestyles* magazine.



Ayana Jackson, C'99, was featured in May 26, 2016, *The New York Times* article "Honoring the Legacy of African-American Women," for her unique work exploring how photography shaped the narratives of African-Americans and Africans.

Alexis M. Scott, C'93, was featured in the *Huffington Post* July 8, 2016, in the article, "Alexis M. Scott: For her love of mathematics." The piece highlights her dual career as a system security engineering manager for a defense company, and a mathematics education entrepreneur and founder of the educational services center AMS Academic Solutions.

Professor of African and African American Studies and the Study of Religion, **Marla Frederick, C'94**, was named one of five Harvard College professors. Every year a select group of Harvard faculty are recognized, in addition to their research activities, for their excellence in undergraduate teaching and their important contributions to students. An article about the acknowledgement ran in the *Harvard Gazette* May 10, 2016.



Spelman College's 2016 salutatorian, **Bongeka Zuma, C'2016**, (pictured on far right) was one of five girls featured in the film, "O Girls," which premiered January 15, 2017, on Fusion. The one-hour documentary centers on the first-graduating class of the Oprah Winfrey Leadership Academy for Girls as they achieve another milestone: college graduation.



Spelman College vice president for College Relations, **Jane Smith, C'68**, delivered a keynote address at the Women's Leadership Forum 2016. "Taking on Life's Challenges as Finely Tuned Athletes" was the theme of the event where Smith spoke about the different perspectives women bring to their lives at different stages, using the analogy of a four-quarter sporting contest.

Former chair of the Spelman College Board of Trustees, **Yvonne R. Jackson, C'70**, was named to *Savoy Magazine's* "Power 300: 2016 Most Influential Black Corporate Directors" listing. Jackson currently serves as founder and president of BeecherJackson Inc. She was recognized along with other African-American executives, influencers and achievers – including Richard Parsons, former CEO of Time Warner, and Gen. (Ret.) Colin L. Powell.



Dr. Victoria Seals, C'91, was named President of Atlanta Technical College November 3, 2016. She assumed the post December 1, 2016.

Dr. Georgianne Thomas, C'64, rocks her age on the Vanessa Bell Calloway beauty blog "Look Your Best. Feel Your Best. But Most of All, Be Your Best!" She is also featured in *rollingout.com* providing marital advice.

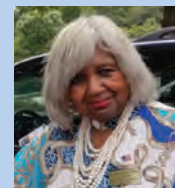

Actress **LaTanya Richardson Jackson, C'71**, was featured in the ABC hit television show, "Greys Anatomy." She played the role of Maggie's mom, Marie, in the February 9, 2017, episode, "None of Your Business."



Dr. Kiron Skinner, C'81, Carnegie Mellon University associate professor and expert in international relations and U.S. foreign policy and political strategy, was named to President Donald J. Trump's transition team for the National Security Council.

Dionne C. Griffiths, C'2001, published the article "Speaking Up for 'The Other America,'" in the fall 2016 issue of *University of Louisville Anne Braden Institute for Social Justice Research* newsletter.

An article about **Kristen Jarvis, C'2003**, ex-chief of staff for former first lady Michelle Obama, marrying Shaun West, an ex-secret service agent for former President Barack Obama ran in the October 3, 2016, *dailymail.com*. The piece shares details about their relationship, their upcoming plans, and named Malia and Sasha Obama as bridesmaids.

Courtney Janifer Kane, C'2014, served as Johns Hopkins University's summer 2016 health assistant at its Hong Kong University CTY Program in Hong Kong. This highly competitive assignment represented her third year as a Johns Hopkins health assistant in its Gifted and Talented CTY summer program. She was also named 2016 Spelman Alumna of the Year of the Columbia, Maryland, Spelman Alumnae Chapter.

Tammeca Rochester, C'2005, was featured in the October 7, 2016, *New York Times* article, "At Harlem Cycle, Fitness Classes that Speak to the Soul." The piece highlights the opening of Rochester's Harlem Cycle, the first boutique cycling studio above 92nd Street in New York.

Assistant vice president of Institutional Advancement for American Baptist College **Fallon Wilson, C'2005**, was named in the Center for Nonprofit Management in Nashville's "30 in their 30s" list recognizing leaders in the nonprofit sector who have excelled in serving the community. The list is a part of the organization's 30-year anniversary. A July 31, 2016, article highlighting the list was featured in *The Tennessean*.

Delores McCollum, C'73, was featured in the March 2016 issue of *Cleveland Magazine* for her work as founder of the Dr. Martin Luther King Jr. Holiday Breakfast Celebration in Cleveland held January 18, 2016. She was also featured in the Marketplace section of *The Plain Dealer* in the June 5, 2016, article "Instructing Teachers on How to Effectively Lead a Classroom."

Actress **Karan Kendrick, C'98**, plays the younger version of Joylette Coleman, mother to Katharine Johnson, in the Academy Award-winning film "Hidden Figures." She was also featured as Wanda on "Greenleaf," the OWN hit television.



President and co-owner of UNIGLOBE Travel Designers, **Elizabeth Blount McCormick, C'2000**, was named the 2016 Minority Small Business of the Year by the U.S. Small Business Administration's Columbus, Ohio, District Office. She was also a finalist for the Visionary Award, an honor given by the Columbus chapter of the National Association of Women Business Owners. An article highlighting her honors ran April 28, 2016, on *BlackEnterprise.com*.

Zaneta J. Smith, C'2009, was named Los Angeles' 2017 Impact Maker to Watch by City Impact Lab in January 2017. She is the associate director of clinical and student services at LA Kitchen, where she helped create a clinical program to include counseling and a social work intern-training program. In addition, she is the lead organizer of TEDxCrenshaw, a TEDx-like event that fosters ideas unique to the South LA community.

Television executive, **Jamila Hunter, C'96**, was promoted from ABC Television Network's vice president of Comedy to senior vice president and head of the network's comedy department in October 2016. In her new role, she will manage ABC's comedy department, which includes overseeing the development and production of all comedy pilots for ABC Entertainment. The announcement ran in several media outlets including the October 7, 2016, *Deadline Hollywood*.

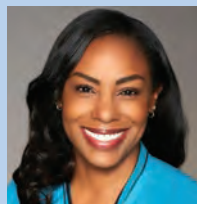

In June, **Stacey Abrams, C'95**, announced she is entering the Georgia gubernatorial race. The former tax attorney is the House Minority Leader for the Georgia General Assembly and State Representative for the 89th House District. She made history as the first woman to lead either party in the Georgia General Assembly and is the first African American to lead in the House of Representatives. She serves on the Appropriations, Ethics, Judiciary Non-Civil, Rules, and Ways & Means committees.



Naima J. Keith, C'2003, was announced by The High Museum of Art as the 2017 recipient of the David C. Driskell Prize in recognition of her contributions to the field of African-American art history.

LaTeira Haynes, C'2009, has been named a Los Angeles Unified School District 2015-16 "Rookie of the Year" teacher for her skill in preparing effective instruction and procedures, and providing a positive classroom learning environment for her students.



In 2016, Emmy Award-winning journalist **Shaun Robinson, C'84**, launched the S.H.A.U.N Foundation for girls in Detroit. At her launch event, Robinson spoke out against sex trafficking. News about the launching was featured in several media outlets including *Essence* magazine and the September 8, 2016, issue of *Rolling Out*.

In December 2016, organizational development and change management expert, **Michelle Matthews, C'82**, was named senior vice president of Atlanta nonprofit Purpose Built Communities. Matthews boasts more than 30 years of experience and most recently spent more than a decade leading the Matthews Consulting Group, a consulting practice specializing in nonprofits.

Monae White, C'2014, was selected as a 2016 Humanity in Action Fellow. She was one of 30 undergraduate and recent graduates from Europe and the United States to take part in The John Lewis Fellowship – the American program of the Humanity in Action Fellowship. The objective of the Humanity in Action Fellowship programs is to facilitate a collective exploration of the social and political roots of discrimination, as well as to provide a forum where potential solutions to some of today's most-challenging issues can be considered and discussed.

Kenja McCray, C'96, was quoted in the article, "Against the Odds, A 40-Year-Old West African Village in South Carolina Has Thrived," in *Atlas Obscura*, March 16, 2016. She also received an Association of Black Women Historians' Drusilla Dunjee Houston Award in 2015, and a regional Phi Alpha Theta paper prize in 2016 for her scholarly work on female Pan-African cultural nationalists.

Music industry executive, **Phylicia Fant, C'2000**, was promoted to senior vice president for publicity and lifestyle of Warner Bros. Records. Her announcement was covered in several media outlets including a February 6, 2017, article in *Billboard*.

Pamela E. Scott-Johnson, C'82, assumed the position as Dean of the College of Natural and Social Sciences and professor of psychology at California State University Los Angeles in Los Angeles. She earned her Ph.D. in psychology and neuroscience from Princeton University. A former member of the Spelman faculty, she also held several positions at Morgan State University and is a nationally recognized scholar and leader in student learning.



Dermatologist, **Shari Hicks Graham, C'96**, was featured in the March 3, 2017, article, "Spelman Grad Develops Hair Care Line Specifically Designed to Treat Scalp Ailments," on *Atlanta Black Star.com*. The piece shares her story about how she researched and created her hair care line, LivSo.



Jasmine Ellis, C'2015, was one of two recipients of the Deborah Orin Scholarship, named for the late White House correspondent and Washington bureau chief for the *New York Post*. Ellis received recognition at the 2016 White House Correspondents Association's annual gala. She studied political and social justice reporting at Northwestern University, Medill School of Journalism, and received \$5,000 for the honor.

Katrina Caldwell, C'92, was named the first vice chancellor of Diversity and Community Engagement at the University of Mississippi in October 2016. She officially joined the administration in January 2017.



Rukiya Bonner, C'96, participated in the dedication of the National Museum of African American History and Culture in Washington, D.C., September 24, 2016. She joined former President Barack Obama and Michelle Obama, along with four generations of Bonners, including Ruth Bonner, the 99-year-old daughter of a man born into slavery. Highlights from the opening of the first national Black museum of history were covered in numerous media outlets.



University of West Georgia's director of Center for Diversity and Inclusion, **Deirdre Rouse, C'84**, was chosen to be the January 17, 2017, Grand Marshall in the Martin Luther King Jr. parade on MLK day in Carroll County, Georgia. Coverage of the event, featuring Rouse, ran in the *Times-Georgian*. Pictured to R- Charlie Rouse (Morehouse, C'84), Deirdre Rouse (Spelman, C'84) and Camaroy Rouse (Morehouse, C'15).

Brittany Bellizeare, C'2005, starred in the world premiere production of "The Last Tiger in Haiti" at the La Jolla Playhouse in San Diego, from June 28 – July 24, 2016.

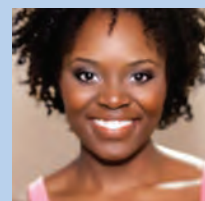

in MEMORIAM

1937

Carolyn Elizabeth Boddie Addison

Died: September 15, 2016
Services: September 23, 2016, McCarty Memorial Christian Church, Los Angeles, California.

1942

Georgia Nell Smith Dickens

Died: April 26, 2017
Services: April 24, 2017, Providence Missionary Baptist Church, Atlanta.

Rae J. Marks

Died: August 2, 2016
Services: August 13, 2016, Shiloh Baptist Church, Cleveland, Ohio.

1944

Lula Pearl Lundy Whatley

Died: October 28, 2016
Services: November 1, 2016, Providence Missionary Baptist Church, Atlanta.

1946

Ethel Boykin Robinson

Died: October 7, 2016
Services: October 15, 2016, Providence Missionary Baptist, Church, Atlanta.

1947

Mary Lemon Brooks

Died: December 31, 2015
Services: January 7, 2016, Covenant Presbyterian Church, Durham, North Carolina.

Alberta Jones

Died: June 18, 2016
Services: June 25, 2016, Haven United Methodist Church, Clarksdale, Mississippi.

Virginia Entzninger Longino

Died: May 11, 2017
Services: May 17, 2017, West Hunter Street Baptist Church, Atlanta.

Mary Jones Vismale

Died: June 19, 2016
Services: September 7, 2017, First Congregational Church, Atlanta.

Lula Pearl Wood

Died: October 2, 2016
Services: October 7, 2016, Lindsay Street Baptist Church, Atlanta.

1949

Virginia Davis Hawkins-Stephens

Died: July 6, 2016
Services: July 14, 2016, Radcliffe Presbyterian, Atlanta.

Barbara Youngblood Seymour

Died: January 28, 2017
Services: February 11, 2017, New Mount Zion Baptist Church, Orangeburg, South Carolina.

1950

Ernestine Keith Collaso

Died: April 5, 2016, Las Vegas, Nevada.

1951

Della Etta Mae Foster Gill

Died: April 6, 2017
Services: April 11, 2017, First African Methodist Episcopal Church, Kansas City, Kansas.

1952

Gertrude Yvonne Ketchum Trippett

Died: June 8, 2017

1953

Irma Demas Holmes

Died: March 7, 2016

EVELYN WILLIS CHISOLM, C'49

A native of Atlanta, Evelyn Willis Chisolm, Ph.D., entered Spelman College from Booker T. Washington High School in 1945. A well-rounded student, she majored in history with minors in French and education. While matriculating at Spelman, she enhanced her academic experience with involvement in numerous campus activities including the French Club, Library Club and NAACP.

Upon graduation in 1949, Dr. Chisolm began her professional career at Atlanta Public Schools. She went on to receive a master's degree from Howard University and a doctorate from Atlanta University. Between obtaining more advanced degrees, she relocated to Greensboro, North Carolina, and taught at Bennett College for Women.

At the request of President Albert E. Manley, she returned to her beloved alma mater as director of the Spelman College Child Development Center. While at Spelman, she also served as a professor and vice chair of the psychology department, fulfilling these roles all while being a devoted wife and mother.

For close to 60 years, Dr. Chisolm gave of herself to benefit others. She inspired countless students and contributed toward their success through her work as a faculty member for 46 years. As a Diamond Daughter, she served as a mentor, Reunion volunteer, History and Traditions facilitator, and participated in the Spelman Independent Scholars Oral History Project. Giving not only of her time and talent, she also gave of her treasure, and was a faithful member of the National Alumnae Association of Spelman College.

Dr. Chisolm passed away March 14, 2017. A celebration of life service was held on March 25, 2017, at Wheat Street Baptist Church in Atlanta.



in MEMORIAM

1954

Laura Reese Padgett

Deceased August 19, 2016
Services: August 28, 2016, Maranatha
Seventh Day Adventist Church, San Diego,
California.

1956

Mary Jean Cooper

Died: February 5, 2016
Services: February 7, 2016, Ebenezer
Baptist Church, Atlanta.

Annie Perry Swanson

Died: May 24, 2016

1957

Mamie R. Darlington

Died: June 18, 2016
Services: June 24, 2016, Ebenezer Baptist
Church, Atlanta.

1958

Yvonne Brown Fortson

Died: February 15, 2017
Services: February 21, 2017, Wheat Street
Baptist Church, Atlanta.

Peggy Jones Martin

Died: July 2016
Services: July 25, 2016, Lincoln Cemetery
Chapel, Atlanta.

1959

Joan Marie Wilkerson Stewart

Died: April 28, 2016
Services: May 5, 2016, Allen Temple AME
Church, Atlanta.

1960

Olivet Parham Partlow

Died: March 1, 2017
Services: March 8, 2017, Costner Funeral
Home Chapel, Charlotte, North Carolina.

1961

Barbara Molette

Died: March 9, 2017
Services: May 19, 2017, 103 West, Atlanta.

1963

Barbara Ann Patricia Chandler

Died: February 12, 2017
Services: February 21, 2017, Foss Avenue
Baptist Church, Flint, Michigan.

Carolyn Evans Searcy

Died: June 24, 2017
Services: June 29, 2017, Murray Brothers
Funeral Home Chapel, Atlanta.

Lana Taylor Sims

Died: August 26, 2016
Services: September 1, 2016, Cascade
United Methodist Church, Atlanta.

1965

Barbara Durrah Fletcher

Died: December 18, 2015
Services: December 26, 2015,
Schaumburg, Illinois.

1966

Leah Ann Myles

Died: March 16, 2017
Services: March 24, 2017, Tabernacle
Missionary Baptist Church, Detroit,
Michigan.

1967

Valerie Green King

Died: February 26, 2017
Services: March 12, 2017, St. Luke's
Lutheran Church, Oviedo, Florida.

Joan Fambrough Nelson

Died: January 16, 2017
Services: January 21, 2017, Greater
Chapel Baptist Church, Atlanta.

Angelique Pullen

Died: March 19, 2017
Services: March 25, 2017, Paradise
Missionary Baptist Church, Atlanta.

Cheryl McCoy Smith

Died: January 10, 2016
Services: January 16, 2016, Hoosier
Memorial United Methodist Church,
Atlanta.

Valerie Conley Wood

Died: March 5, 2016

1968

Zenobia Brown

Died: February 9, 2017
Services: February 16, 2017, Hoosier
Memorial United Methodist Church,
Atlanta.

1970

Sarah Bush Harper

Died: January 16, 2016
Services: January 30, 2016, Radcliffe
Presbyterian Church, Atlanta.

Betty Anne Clarke Tinsley

Died: December 9, 2016
Services: December 15, 2016, Cascade
United Methodist Church, Atlanta.

1971

Brenda Sheril Banks

Died: July 25, 2016
Services: August 2, 2016, Murray Brothers
Cascade Chapel, Atlanta.

Florence Joseph

Died: October 14, 2016
Services: October 18, 2016, Charles
Borromeo Catholic Church, Tacoma,
Washington.

1975

Bessie Pearl Cunningham

Died: January 14, 2017
Services: January 21, 2017, Elim Baptist
Church, Augusta, Georgia.

1976

Paula E. Bonds

Died: July 16, 2017
Services: July 24, 2017, Liberty Church,
Marietta, Georgia.

1980

Linda S. Carter

Died: March 13, 2016

1981

Ellene Marie Jones Bradley

Died: June 7, 2016
Services: June 18, 2016, Mount Charity
Missionary Baptist Church, Detroit.

Valerie Jean Joyner

Died: November 2016
Services: December 3, 2016, Spirit and
Truth Sanctuary, Decatur, Georgia.

Elayne D Walker- Cabral

Died: May 4, 2016
Services: May 13, 2016, Keefe Funeral
Home, Lincoln, Rhode Island.

1984

Myrna F. Foster

Died: May 12, 2016

Services: May 19, 2016, First Baptist Church Capitol Hill, Nashville, Tennessee.

Cassye Elaine Strickland Cole

Died: March 10, 2016

Services: March 17, 2016, Elizabeth Baptist Church, Atlanta.

Tracy Young-Dyer

Died: October 11, 2016

Services: October 15, 2016, New Beginnings Christian Fellowship, Renton, Washington.

1985

Nannette Willetta Isler

Died: August 2, 2016

1988

Ndaya Mukenge

Died: April 16, 2016

Services: April 22, 2016, Ben Hill United Methodist Church, Atlanta.

1993

Allison Clark McDaniel

Died: May 18, 2016

Services: May 27, 2016, Fairfield Baptist Church, Lithonia, Georgia.

Marion Bernadette Sewer

Died: January 28, 2016

Services: February 13, 2016, Nazareth Lutheran Church, St. Thomas, Virgin Islands.

Sheena Watson Studstill

Died: April 27, 2017

Services: May 13, 2017, Mt. Calvary Baptist Church Interment Service, West Palm Beach, Florida.

1994

Michele McCullough Hazard

Died: July 21, 2016

Services: July 30, 2016, Old St. Paul Missionary Baptist Church, Bessemer, Alabama.

1998

Stacy Latrice Hayes

Died: January 20, 2017

Services: January 28, 2017, Goodwater School Gymnasium, Goodwater, Alabama.

2001

Shuvonne Addie Dumas

Died: May 2, 2017

Services: May 13, 2017, New Life Community Church, Memphis, Tennessee.

2002

Jamie Wilkerson

Died: July 17, 2017

Services: July 23, 2017, Ridgeway Missionary Baptist Church, Norlina, North Carolina.

2003

LaTonya Hendricks-Carter

Died: January 29, 2017

Services: February 4, 2017, Mt. Nebo Baptist Church & Life Center, Atlanta.

2013

Courtney Hambrick

Died June 17, 2017

Services: July 1, 2017, Zion Hope Baptist Church, Detroit.

PATRICIA GRAHAM JOHNSON, C'73

Patricia Graham Johnson, affectionately known as Pat, entered the gates of Spelman College from St. Albans, New York, in 1969. An active member of the Sociology Club, Apprentice Dance Group, Community Action Committee, Cheerleading Team, and Pep Squad, Johnson flourished in her collegiate years as a four-year full-tuition scholarship recipient. Also, she served as dean of pledges for the Eta Kappa chapter of Delta Sigma Theta Sorority Inc. She was named among the "Who's Who" and graduated cum laude in 1973 with a degree in sociology.

After graduating from Spelman, Johnson completed a master's in social work at Atlanta University. She embarked on a noble career, serving and educating future generations far and wide. She consistently created ways to reach back, successfully placing social work interns from Atlanta University in career enhancing training. A mentor for many in Charlotte, North Carolina, she served on the board of directors for the Young Women's Christian Association, vice president for the Charlotte Spelman Club and adviser for the Mecklenburg Council on Adolescent Pregnancy, all while being a dedicated wife, mother and friend.

Johnson was a dedicated alumna of Spelman College as she unself-

ishly gave of her time, talent and treasure to enhance the mission and ideals of her beloved alma mater. She returned "home" as an employee of the College as associate director of Admissions, director of Alumnae Affairs, and Spelman's first planned giving officer. She diligently served in the National Alumnae Association of Spelman College as the executive director and as the president of the Decatur chapter of NAASC. She represented Spelman as a member of the Council for Advancement and Support of Education, sharing her expertise on alumnae engagement nationally. Highly regarded by her peers, she received the 1993 CASE Award of Excellence for her work through the alumnae magazine, the *Spelman Messenger*.

Johnson passed away July 24, 2016. A celebration of life service was held August 1, 2016, at Cascade United Methodist Church in Atlanta.



Spelman

REUNION 2017

Thank you to the reunion attendees, volunteers and participants for their hard work in making Reunion 2017 a success. Overall, 28 percent of reunioning alumnae in classes ending in two and seven contributed \$1,034,093.71 to Spelman College.

The Philanthropy Awards winners included the Class of 1997, recognized for making the largest class gift since their last reunion. The classes that embodied the spirit of Every Woman...Every Year! with their stellar participation went to the Class of 1957, The Golden Girl Class of 1967, and the Class of 1972.



Golden Girls, Class of '67



Class of '57



Class of '67



Class of '72



Class of '97



FOUNDERS DAY 2017

April marked the College’s 136th anniversary. To celebrate Founders Day, the College kicked off with a worship service featuring Marian Wright Edelmana, C’60, founder and president of the Children’s Defense Fund. There was also the opportunity to honor three outstanding women: the Hon. Stacey Y. Abrams, C’95, was the Honorary Degree Recipient; Ernestine Miles Mann, C’57, received the Founders and Spirit Award; and Dr. Joyce Finch Johnson was the 2017 True Blue Award recipient – see her Q&A on page 40.



A CONVERSATION WITH JOYCE JOHNSON

Music enriches the lives of people culturally and socially. When a musician gives her first recital at 11 and becomes college instructor of the art form for more than 60 years, music literally represents a lifetime of individual and collective expression and influence on helping multiple generations of young people develop a lifelong appreciation for music and the arts.

After 54 years as the Spelman College organist, Joyce Finch Johnson, Ph.D., continues to touch many lives in the Spelman community and the broader community with her deep passion for music, teaching and mentoring. For her lifelong contribution to the College, Dr. Johnson is the most recent recipient of the True Blue Spirit Award. In the conversation below, Dr. Johnson shares what Spelman College means to her.

Spelman Messenger: You have devoted your life's work to educating Spelman students, having joined the College in 1953 and serving as College organist for 54 years. At the same time, you have performed with the Atlanta Symphony Orchestra and on stages around the world. What keeps you so passionate and engaged in music and teaching?

Dr. Joyce Johnson: Music is woven into the fabric of who I am, and that never changes. I continue to be passionate about music and teaching for three reasons: the diversity of my work at Spelman over the years, the breadth of work I do here, and of course, my love for serving our students' curiosity and love for music.

Spelman Messenger: How would you describe your deep love for music and its importance in educating Spelman students?

Dr. Johnson: Music is an intellectual activity and can help us develop more critical minds. Music is an important part of education because it enriches our lives, and at Spelman, the arts contribute to educational excellence. When a student understands music, it leads her to a greater appreciation of it as well as the arts as a whole.

Spelman Messenger: You are the former chair of the Department of Music and you are now professor emerita of music. After nearly six decades at Spelman, students are still learning from you. What is so special about teaching music at Spelman?

Dr. Johnson: Spelman meets students where they are and strives to elevate them to the heights that the College would have them to go. We have a rich history of developing leaders. We approach teaching students holistically. In the music department, we evolve, grow, and adapt to the changing needs of students and to the world around us. I think one aspect that makes teaching at Spelman so special is that we are always receptive to change that serves the best interest of our students.

Spelman Messenger: What is most rewarding for you as a musician, instructor and mentor at Spelman?

Dr. Johnson: I would say that most rewarding for me is seeing the success of our students and knowing that I made an imprint in their lives in some small way. I would also say that seeing them giving back to their respective communities is equally rewarding. The world has a lot of 'hidden figures' who were educated in music department and at Spelman College, and now are doing great things as global leaders.

— Jennifer Jiles



Donor Roll 2017



Lifetime Societies

recognize cumulative giving in the amount of \$100,000 or more.

BENEFACTORS SOCIETY

\$1 million and above

Anonymous

Theodore R. Aronson & Barbara B. Aronson

Rosalind Gates Brewer, C'84 & John Brewer

Anne Cox Chambers

Camille O. Hanks Cosby

William H. Cosby

Jerri L. DeVard, C'79

Martha & Bruce Karsh

Maude Brown Lofton, C'66

Richard A. Mayo

Vicki R. Palmer & John Palmer

Bradley T. Sheares & Adrienne Simmons

Ronda E. Stryker & William Johnston Oprah Winfrey

HERITAGE SOCIETY

\$500,000-\$999,999

Mary R. Brock & John F. Brock

Laura & Richard Chasin

Marjorie & Steve Harvey

LaTanya Richardson Jackson, C'71 & Samuel L. Jackson

Yvonne R. Jackson, C'70

Beth & Seth Klarman

Charles E. Merrill Jr.

Jon Stryker

Beverly Daniel Tatum & Travis Tatum

HARRELD-GRANDERSON SOCIETY

\$100,000-\$499,999

Billye & Hank Aaron

Anonymous (2)

Walter R. Allen

Anne Ashmore-Hudson, C'63

Jacqueline A. Clarence Avant

Jean J. Beard

J. Veronica Biggins, C'68

Janine Brown

Joy Brown, C'52

Rosemary & John Brown

Alison Graves-Calhoun, C'90

Bonnie S. Carter, C'89

Ruby Handspike Clay, C'54

Johnnetta B. Cole

Ashley McNeil Coleman, C'2005

Alice Gatson Combs, C'53, & Julius V. Combs

Kimberly B. Davis, C'81

Pauline E. Drake, C'58

Kaye Foster-Cheek

Johnnie Hunter Foxworth, C'43

Michael J. Frey

Nancy & Holcombe T. Green Jr.

Robert Holland Jr. & Barbara Holland

June Gary Hopps, C'60

John K. Hurley

Virginia Harris-Johnson, C'58

Rose Harris Johnson, C'57

Terry L. Jones & Marcella A. Jones

Pamela Joseph

Darnita R. Killian, C'79

Eugene M. Lang

Maude Brown Lofton, C'66

Audrey Forbes Manley, C'55

Charles E. Merrill Jr.

Sarah Sage McAlpin

Allen P. & Sally McDaniel

Gwendolyn Adams Norton & Peter Norton

Joyce Jacob Price

Mary French Rockefeller

Steven C. Rockefeller

Kathleen T. Rosenthal, C'88

Lovette Twyman Russell, C83

Bettye Lovejoy Scott, C'57

Suzanne F. Shank

Esther Silver-Parker

Grace McKivey Scipio, C'46

Johnathan L. Smith & Sherrill Blalock

Jack Stahl

Kathleen Mavis Tait, C'88

Colleen Janessa Taylor, C'90

Isabella McIntyre Tobin, C'45

Eleanor Williams Traylor, C'55

Alice M. Walker, C'65

Kathy N. Waller

Celeste Michele Watkins-Hayes, C'96

Valerie Rockefeller Wayne

George T. Wein

Josie L. Williams, C'47

Alumnae Giving

1935

Elva Thomas Foster *

1937

Emily Brown Jones

1938

Alberta Elizabeth Thomas >

1940

Laura Hill Anderson *

Callie Robinson Hester >

Ida Brown Knight >

Gladys Beverly Wallace *

1941

Edith Arnold Hambrick #

1942

Emma Brookens Bailey #

Myrtle Bowers Davis %

Antoinette Clifford Kindall *

1943

Martha Brock Crews #

Johnnie Hunter Foxworth %

Florence Irving Francis >

Elizabeth G. King *

Annie Jewell Moore

1944

Del Eagan Jupiter >

Carolyn Taylor Thomas >

Inez Collier Walker *

1945

Irene Curtis *

Lois Blayton Dabney *

Annie Brown Kennedy #

1946

Joyce Cooper Bobo *

Mary Stephens Dansby %

Gussie C. Davis Phillips %

Mary T Fannings >

Maxine Baker Jackson %

Ruth Davis Payne %

Ida Gartrell Peterson ^

Charlotte Arnold Russell >

Grace McKivey Scipio^

Gloria Crawford Sims *

Josephine Jackson Smith >

Harriett Barker White *

Evalyn Spann Young %

1947

Amanda Keith Bailey *

Hattimarie Parks Davis %

Imogene Morrow Ford *

Sarah Powell Jones %

Virginia Entzminger Longino *

Lauretta Lewis Slaughter

Carolyn Ouida Smith

Mildred Ponder Stennis #

Ann Harris Stoddard #

1948

Christine King Farris *

Lydia Jones Neasman *

Carrie Locke Rumph *

1949

Bettye R. Campbell *

Mary Johnson Durgans-Willett #

Yvonne King Gloster >

Virginia Hawkins-Stephens

Elizabeth Yorke Holloway #

Emma Stone Jeffries^

Doris Thompson McCollum #

Jean DeGazon McDonnell *

Harriet Mitchell Murphy %

Senella Thomas Rawls >

Margaret Ann Robbins %

Manderline Willis Scales >

Henrene Ellington Smoot

Eunice Guy Weston #

1950

Eldora Love Adkins %

Grace Diggs Branch-Hasson #

Vivian Baker Castain *

Johnnie Lumpkin Davis #

Anna Maxwell Gray >

Lillian Carter Lawton *

Elizabeth Lee Moore #

Dorothy L. Pierce #

Clemmie Sanders Tolmaire *

1951

Leatrice Traylor Bell #

Emma Hardnett Bush #

Dorothy L. De Villars

Clotilda Diggs #

Della Foster Gill %

Ernie Flinois Jackson #

Louise Hembree Larkin #

Mildred Wynn Penson %

Dorothy Walker Pleasant #

Barbara Peek Sternick #

Ethel Franklin Taylor *

Effie Brown Williams >

1952

Lola Ann Blasingame Evans >

Clara Elizabeth Flagg Johnson *

Emma Jean Franklin Moreland *

Dorothy Cole King #

Dorothy Finley Ladd

Bess Nixon Reynolds #

Beverly Jeanne Thomas *

Doretha Mitchell Traylor >

Barbara Ingram Whitaker %

Wellie Smith Wilburn *

Etta Webb Young >

1953

June McDonald Aldridge #

Jeanette Bryant Bell *

Helen M. Bell >

Jeanne Bryant Blackmon

Alice Gaston Combs #

Marilyn Miller Davis Mitchell %

Jean LaRue Foster Scott #

Dora A. Foushee Hobbs

Mable Lumpkin Johnson >

Samella W. Junior-Spence *

Dorothy Whited LeBlanc %

Barbara Holloway Lee >

Jacqueline J. Wellington-Moore >

Catherine Talmadge Willis *

1954

Lilla Strong Arnold *

Juel Pate Borders-Benson ^

Ilma Jackson Christian >

Ruby Handspike Clay #

Ruth Minor Crawford %

Phyllis Dansby Fisher #

Gwendolyn Walker Garrison #

Lucia Bacote James #

Christine Dixon Jones *

Otha Anne Larkins *

Rosetta Hicks Peterson >

Constance Traylor Pruitt *

Gloria Gardner Rosemond >

Emily Davis Stinson >

Ossie Smith Tuggle #

Fannie Ballard Woodard >

1955

Yvonne Parks Catchings >

Alice Zuber Dunston *

Clestell Byrd Hunt >

Amelia Strong Irons #

Ellen Pierce Jones *

Nannie Kate Lindsey *

Audrey Forbes Manley #

Erin Goseer Mitchell >

Reba Wilson Perkins #

Aserelene Parker Pickett #

Amy Irving Richardson #

Mary Brown Shank #

Hortense Edwards Shelton %

Elsie Mallory Smith #

Lydia Walker Whatley %

1956

Kay Jett Baker #

Vivian Clements Baldwin %

Barbara Atkinson Barham #

Gloria S. Bolds %

Gloria Strong Boyd #

Joyce Conley Brown %

Bernice Woolfolk Bufford #

Carrie Buggs #

Geraldine Manly Cheek

Dorothy Gibson Cobb #

Carolyn Bailey Collins *

Betty Lovett Dabney #

L. Rita Dixon %

Doris Henderson Freeman #

Gene E. Gary-Williams %

Alexine C. Jackson

Julia Ponder Johnson #

Mary Madison *

Charlotte Butler McAfee *

LEGEND

* **Century Club**
\$100-\$249

> **Second Century Club**
\$250-\$499

% **Founders Club**
\$500-\$999

President's Society
\$1,000-\$9,999

^ **Nellie Brewer Render Society**
\$10,000-\$49,999

~ **Trustee Leadership Circle**
\$50,000 and up

True Blue Society
Names in blue have given for five or more consecutive years.

Rosa Lee Nichols #
Doris Alberta Patterson %
Susie Blasingame Pearson %
Patricia Stroud Powell *
Frances W. Ruth *
Patricia Moody Stawing %
Sylvia Beverly Stanford %
Geraldine P. Stephens-Burton %
Doris Robinson Van Putten #
Darlene Yarbrough-Morgan #

1957
Margaret Smith Adair *
Laverne Anderson >
Ernestine Arnold %
Judith Fisher Arrington #
Ruth Etta Baines ^
Renelda Cross Belcher *
Barbara Green Bray #
Dollie G. Brown #
Mary Elizabeth Canty *
Ray Frances Chatman-Scott %

Jean Moore Collins #
Madelyn Foster Daniels #
Deanna Davis #
Barbara Ponder Elias %
Sylvia Blackmon Ellis
Frances Ellison-Dansby >
Rosa Rice Hadley #
Jean Blackshear Harris *
Harvenia H. Hill #
Elaine McEwen Hughes %
Rose Harris Johnson #
Dorothy Anne Johnson #
Prethenia Kent Jones #
Frances Peterson Jones >
Shirley W. Leaphart #
Jacquelyn Fielder Leonard *
Barbara A. Lewis *
Fannie B. Malone-Nash #
Ernestine Miles Mann %
Luetta K. Marks-Perry >
Olivia Johnson Martin *
Bettye Earl McCoy #
Anita Atkinson Ragland %
Mable Williams Reid >
Bettye Whited Robinson #
Bettye Parham Saunders
Bettye Lovejoy Scott #
Alice Watkins Simmons %
Mary Agnes Stephens *
Winona Paul Walker *
Delo Washington %
Clarice Lampkin Wright %

1958

Juliet Dobbs Blackburn-Beamon *
Sylvia Fields Cook #
Pauline E. Drake ^
Shirley Larkins Green #
Eurtistine M. Holt #
Betty Walton Hood #
Evelyn Lyons Jackson >
Janet Webster Jones %
Jerelean Miller Lattimore *
Ann Cox Parham %
Bettye Thomas Peters >
Helen Sawyer Plump #
Betty E. Strickland %
Mildred Walton Thorpe
Millicent Peters Wright *

1959

Minnie Alderman Barnes >
Geneva Evans Bishop >
Bettye I Echols
Bettye Echols
Merian Theresa Ezzard *
Jean Strickland Fleming >
Julia Martin Gilmore #
Helen Kerr Hall #
Lillie D. Hobbs #
Irene Stokes Ingram *
Marilyn Francis Krigger
Kay Bell Mack *
Jane Bond Moore %
Arminta Partridge Owens
Dorothy Coleman Peay #
Janie Owens Peters *
Margaret Rucker Sheftall #
Roslyn Washington Sylvester #
Patricia Carter Walker %
Frances Glover Weaver %
Jamie Johnson White %
Ara Ann Yates Partridge #

1960

Vivian Welch Brinson #
Marian Pitts Coles #
Jacquelyn Shivers Daniel #
Gloria Watts Davis #
Elizabeth McDugle Davis *
Clarice Walker Dukes >
Lillian Williams Ellis
Joyce Wilson Gordon *
June Gary Hopps^
Juanita Akridge Hubbard *
Virginia Powell Jeffries
Mary Echols Kendrick *
Barbara Stokes Lewis *
Pearl Johnson Logan >
Carolyn Dawson McEmore >
Wilma Abbott Nichols >
Roslyn E. Pope
Barbara Lockhart Robinson #
Mattie Bemby Sims *

1961

JoAnn Sims Alexander *
Melvis Evans Atkinson #
Ruth Morgan Ball *
Pauline H. Beasley
Mamie Adams Benjamin *
Anne Ruth Borders-Patterson #
Betty Houston Brown
Rosemary Levant Cannida *
Floris Barnett Cash %
Patricia White Chatard #
Jacquelyn Parks Cleveland *
Bette Ann Davis
N. June Davis %

Marcia Beavers Days
Joan Blondell Dixon Johnakin %
Gwendolyn Ferrell Elmore #
Gloria Banks Ewings #
Anne Amelia Grimes *
Faith Neal Hemphill #
Jacqueline S. Marshall >
Madelyn King McKiver %
Gwendolyn Harris Middlebrooks #
Annie Merita Mitchell *
Gertrude C. Norman #
Emma Walker Parks >
Jimmie Hughes Raines %
Lola V. Roberts-Richards *
Doris Shelby-Davis *
Ann Day Smith
Carolyn N. Stinson Traylor *
Angel A. Taylor >
Myrtle Ezzard Thomas >
Eleanor Jeanette Tinnon *
Lois Johnson Toomer #
Sylvia L. Walker Andrews >

1962

Sandra Banks Anderson #
Patricia Battle Austin %
Barbara Adams Carney >
Barbara Y. Coles #
Clarella Y. Cooke Pratt #
Carolyn Parham Davis
Alice Doanes %
Betty Howell Dunaway *
Dorothy Clements Fletcher #
Idella R. Fryar >
Alma Willis Fulton >
Jean Wilborn George %
Mary Alice Green Johnson
Gwendolyn Wales Hathaway %
Annette Y. Huffman #
Maggie Patricianne Hurd #
Carolyn E. Jackson *
Henrietta Laster Jones %
Dorothy A. Kelsey
Bettye Clark Little *
Queen Green Lowe
Lula Arney McGarity #
Elizabeth Bradshaw McKinley #
Johnnie Price McPhail
Patricia J. Pace %
Barbara Barnett Petty %
Joyce C. Rockwell^
Anita Louise Spann-Peek *
Vivien Shivers Stocks #
Anna Hankerson Thornton *

1963

Barbara Jean Andrews %
Anne Ashmore-Hudson #
Cecile G. Baird *
Barbara Ann Brown
Barbara A.P. Chandler >
Robbie Welch Christler Tourse %
Mildred Ponder Coats
Brenda Hill Cole %
Bettie J. Durrah >
Catherine Ferguson *
Electa Twyman Geer %
Billie Mack Greene %
Gloria Travis Gross >
Marilyn Pryce Hoytt #
Edith Simmons Jackmon-Hunter #
Audrey Irvin Johnson #
Gwendolyn Kenner-Johnson >
Eula Persons Krashen *
Hattie Williams Malone *
Florine M Rattliff %



Katie Coleman Rayford >
Jean Berrien Rogers-Yates #
Emilie Winston Scott *
Emily Winston Scott *
Emily W. Scott *
Edith Smith
Elinor Smith Tootle *
Carolyn Willis Trammell #
Ora Wagoner *
Barbara Bursley Williams #

1964

Mary Reeder Abrams *
Emilie Williamson Allen
Mildred Roberts Anderson
Clara Manns Bates *
Clara Mann Bates *
Gloria Knowles Bell
Sandra Hawkins Burden *
Josephine Dunbar Davis
Lajoyce Henderson Debro #
Lois Turner Dunlap
Betty Wilson Durden *
Dorothy Jenkins Fields *
Alice Morgan Grant *
Sadye Beasley Gray
Barbara Jean Gresham
Jo Ann Groves #
Betty Jean Hall #
Margaret Hampton #
Wendolyn Murphy Harding >
Marcelite Jordan Harris #
Earnestine Wideman Harris >
Janice Craig Hartsfield *
Ida McCree Hilliard >
Katie Reeves Hines *
Eleanor Hinton Hoytt %
Leola E. Hubbard *
Edwina Palmer Hunter #
Bernette Joshua Johnson #
Charlotte Mize Johnson *
Annease Chaney Jones *
Sarah Freeman Jordan
Sharon Lundy Jordan
Marsha Goodwin Kee *
Nelda J. King >
Malinda Clark Logan %
Bettye Dixon Lynn
Jeanne Terry Meadows %
Joan Andrews Mills
Joyce White Mills %
Deborah Dorsey Mitchell *
Carrie Davis Mobley
Laura Akridge Morgan >
Willenor Caruthers Sheftall #
Neena A. Shelton-Spencer >
Dolores Young Strawbridge *
Yvonne Dolores Weatherly *
Geneitha Delores Welch *

Vera Norman Whisenton
Jacquelyn Dennis Wilder
Billie Pitts Williams
Louisa Jackson Williams *
Wilhemena Richardson Williams *
Ridgely Renwick Worthy

1965

Doris E. Bebee #
Myrtle Putman Bolden >
Aurelia E. Brazeal %
Mary L. Brock Waters #
Jane E. Brown >
Sandra L. Burton-Hughes *
Leila Potts Campbell >
Velma Charles-Shannon
Theresa H. Cox >
Marguerite P. Creecy *
Karen Cooper Daniel
Katie Mae Davis Zellars %
Ruth A. Davis #
Ollie Freeman Dowdy
Barbara Henry Ferguson #
Sheridan B Floyd %
Vyvien Annette Ford-Brewington #
Dorothy J. Fuqua Grayson #
Louise Worthy Geer
Virginia Cotton Glass *
Edith A. Hammond *
Mary Jane Hendrix >
Mary Franklin Hilliard *
Queen Hardnett Jackson #
Millicent Gamble Jackson >
Emma Allen Jackson >
Carolynn E. Jones *
Leronia Stokes Josey %
Karen Kerry Lehman #
Gwendolyn Ledbetter Lipscomb %
James Earl McLeod %
Charlotte Harris Owens >
Patricia Dixon Pillow *
Willena Kimpson Price %
Alice Goseer Readus #
Sheridan B Rogers %
Marian V. Rucker-Shamu #
Marilyn Holt Sende #
Mary Dupree Sherman #
Marian C. Shivers #
Patsy E. Stephens *
Sylvia Inez Suitt *
Blanche Carter Thrash *
Sandra Montgomery Tudos #
Delores Turner #
Carol R. Vieth >
Dorothy Washburn *
C. Jean Whipple Brown #
Charles Etta White-Chavez *
Grace Kelly Williams %
Faye Powell Wilson %
Anna Jefferson Woodard *

1966

Anne Harvey Allison *
Birdie Harris Anderson >
Phoebe Lydia Bailey #
Lela Sweet Blackburn %
Mildred Hipp Blackwell #
Margarette Butler Bolden *
Barbara Anthony Brown %
Anita M Burnette %
Helen Carithers #
Juanita Robinson Carter #
Jacqueline Burgess Chatmon >
Deborah Peek Crockett #
Beverly Carroll Daniel #
Carolyn Reynolds Daniel #
Melba D. Davis #
Geraldine Davis >
Jewell Richardson Felder *
Mary McMullen Francis *
Brenda J. Greene >
Beverly L. Guy-Sheftall #
Ralphine Thompson Hammett *
Berlyn Chatard Hargrett #
Martha Holmes Jackson *
Jessie Harris Jackson *
Elizabeth Jordan Johnson *
Helen Coleman Jones #
Linda Hayes King %
Jacquelyn Brown Lawson %
Charlotte Wyatt Lewis #
Maude Brown Lofton^
Angela King McCloud >
Charlotte L. McConnell *
Bernice Dowdy McDaniel #
Sheryll Morgan Mitchell %
Joe Anne Owens Williams #
Michelle Hood Pendarvis *
Beverly Sykes Pettagnue #
Victoria Joyner Phillips #
Connie Curry Phipps #
Marjorie Anderson Pierre #
Marilyn O'Bryant Robinson #
Sarah Williams Robinson *
Mary Cook Robinson >
Judith Fennell Ruffin #
Alice Comer Scott #
Gwendolyn Zoharah Simmons
Camille Annette Smith #
Audrey H. Swann #
Claretta Sampson Varner %
Blanche Carter Thrash *
Elynor Alberta Williams #
Katetrina Jackson Williams *
E. Victoria Williams >
Rosalind L. Woodard %
Anne C Woods *

1967
 Joyce J. Akridge #
 Hilda Jenkins Allen
 Marion Elizabeth Allen %
 Mary A. Blossomgame #
 Bernita McMillan Boddie #
 Melrita Russ Bonner #
 Naomi Johnson Booker #
 Yvette L. Bradford #
 Yvette Savvoir Bradford #
 Carlene Henderson Bradley *
 Rosalind Harris Brown %
 Pamela Brown Bryant #
 Ernest Burns >
 Dianne Wilson Caesar *
 Marva Hope Carter #
 Connie Johnson Cole #
 Sylvia H. Cordy #
 Cheryl Davis *
 Barbara Harper Denson %
 Frances Dyer-Stewart #
 Debra Houston Edwards #
 Alice M. Graham %
 Selena M. Hall Sowell #
 Berdie Ricks Hardon #
 Agnes Houston Harper
 Vonda S Haynes
 Janice Joyner Haynie #
 Velma Baker Head #
 Barbara Naylor Hill #
 Alice Hines #
 Melba Elfreda Holder
 Jennelle Hopf *
 Regenia Hughes Ingram *
 Willye Doretha Jackson #
 Andriette Peterson Johnson *
 Rita Chustz Jones #
 Marian Smith Jordan^
 Patricia A. King %
 Jacquelyn Ann Kirby Boyette #
 Glenda Anderson Kirkland #
 Thalia Gray Langley #
 Deborah Keith Mack #
 Maggie Davis Martin
 Thelma Rollins Mason *
 Augustine McDaniel #
 Cynthia McEwen %
 Leonia Jacqueline McRae
 Joyce Hunter Mills #
 Mildred Walker Monroe #
 Faye Glover Morgan %
 Dollie Scott Mosley #
 Vernistine Bynes Murphy *
 Madelyn Nix
 Jeanie Dixon Peagler #
 Angelique Pullen >
 Ernestine Beck Redd-Jackson #
 Adrienne Lanier Seward #
 Safiyah Shahid *
 Chorsie Wright Smith #
 Vivian Glass Smith %
 Chorsie Smith *
 Nettine Steed #
 Sarah Bonita Suitt #
 Louise Baker Sykes >
 Jolita McCray Wainwright %
 Martha Jones Welch #

1968
 Janice Lynn Alexander *
 Sandra Stansell Anderson #
 Andreane Thompson Anderson >
 Elayn Holt Ansari
 Patricia Broomfield Bradley
 Eloise E. Bradley *
 Johnetta Cross Brazzell %

Jeanette Faucette Brummell #
 Susan H. Burroughs *
 Ann Kelly Caggins %
 Sylvia Cochran Carroll
 Barbara L. Clark #
 Theoria Wright Clark *
 Marsha Harris Clement #
 Rachel Strickland Cook #
 Anita Woods Cook *
 Carolyn Tuggle Cooksey *
 Sandra Hall Cummings *
 Dorothea Merkerson Dancy #
 Ruby Walker Davis >
 Beverly Smith Dore %
 Geraldine Durrah
 Carolyn Ann Edwards *
 LaNora R. Emziah *
 Sarah Merritt Finley #
 Elaine Martin Freeman >
 Juanita Woodard Graham *
 Ernestine Steward Gray %
 Elaine Chustz Green #
 Portia Johnson Griffin
 Barbara Cosby Hardaway *
 Maxine Hayes >
 Faithia Pugh Henderson *
 Carolyn Jones Henderson *
 Portia Hightower *
 Orenda F Hightower >
 Freddie L. Hill >
 Gail J. Hinds-Wilson
 Ernestine Dearing Hogan #
 Delories Epps Horton #
 Catherlene B. Hubbard
 Cheryl Ruth Hunley #
 Mattie Carroll Ingram >
 Vernita Jackson %
 Mary Hatcher James
 Irene A. James *
 Shirley Barber James *
 Irma Hawkins Jeffrey *
 Beverly Gail Jenkins %
 Jolie Gaillard Johnson
 Phyllis Rutledge Jones #
 Amelia Arnold Jordan
 Andrea D. Lawrence %
 Chimyere Dorothy Love
 Brenda Ann Manson
 Shirley F. Marks #
 Karen Alexander May-Lewis
 Angela Robinson McClung #
 Melody M. McDowell
 Bertha Vining Montgomery *
 Dorothy Ann Morton Brown *
 Linda J. Paramore *
 Mary Frances Perkins *
 Earnestine Dennis Pittman #
 Sylvia Boykin Ponder *
 Andrea G. Porter >
 Loretta Pinkard Prater #
 Cheryl Summers Ransom *
 Barbara Anderson Reynolds
 Marjorie Rich %
 Irmalean Fitzgerald Richard
 Dianne Steverson Roberson >
 Mellaney Johnson Rutherford %
 Jacquelyn Sanders Sampson #
 Joan Taylor Sanders
 Cassandra Taylor Savoy >
 Rebecca C. Shaw >
 Shirley Pompey Sheats
 Mae Smith Sheftall #
 Jane E. Smith #
 E. Paulette Smith-Epps %
 Elizabeth W. Spraggins *
 Wilma Strong-Webb %

Marva Malone Swanson *
 Bette Graves Thomas *
 Vera Daise Thornton *
 Edna Hayes Torian %
 Henrietta E. Turnquest *
 Carolyn Anderson Van Dyke *
 Katie Weaver
 Eileen Watts Welch #
 Janice Friend West #
 Laverna King Williams %
 Jean Shipp Williams >
 Carolyn Dobbs Wyatt *
 1969
 Rosie Lee Austin >
 Cynthia Barnes-Hall
 Alma Yvonne Battle-Jackson *
 E. Yvonne Beauford Oliver %
 L. Muriel Birchette *
 Adrian Burrell Blount %
 Armenda L. Bonds *
 Cynthia Joycelyn Brown
 Elizabeth Willis Brown %
 Jacqueline T Brown >
 Carolyn Jones Cartwright %
 Delores Loraine Crockett *
 Gloria Cunningham-Sneed #
 Carolyn L. Davenport *
 Gail Paulette Davenport *
 Irene Mabrey Dowdell >
 Barbara Dancy Edwards >
 Laura English-Robinson #
 Inez Howey Finch >
 Patricia Ann Freeman *
 Zenobia S. Gardner #
 Mamie Louise Garnett
 Delores Hudson Garrett
 Darlene F. Gilbert %
 Bonnie Bohannon Gissendanner %
 Johnnie Woolfolk Griffith #
 Phyllis Gray Hallmon *
 Aundrella Bunyan Hamed
 Marva Strickland Harden >
 Scheryll Jefferson Harrison #
 Bettieanne Childers Hart *
 Brenda Smith Jackson %
 Jacquelyn Burton Jackson >
 Jane Brown Jelks-Jones %
 Betty June Johnson %
 Sonja King *
 Rita Thorpe Lamb %
 Cynthia A. Lemon %
 Marilyn Hunt Lewis-Alim
 Shirley Earlene Logan *
 Dorothy Kent Mabry
 Deleicia Maddox-Gardner >
 M. Akua McDaniel >
 Evanda Alexis McDowell *
 Delores G. Myers *
 Freida G. Perry *
 Sharon Veronica Pierrro *
 Portia Harden Potts
 Carolyn Qualls-Loveless *
 Yvonne Robinson-Jones %
 Bonni E. Rucker
 Willodene Jenkins Scott *
 Beverly J. Simons #
 Mildred Alexis Singleton
 Daisy Wynette Smith *
 Myrtle Y. Smith *
 A. Michelle Smith *
 Carolyn Smith-Stallworth #
 Carnella A. Stewart #
 Madeleine Cooper Taylor *
 Pamela Yvonne Wells >
 Mary Susan Wheeler %

Sadie Mimms Whitmore %
 Mercuria Chase Williams #
 Avonia Lemons Wood *
 Lydia Alzoria Wynn *
 1970
 Bettye Joyce Atkinson %
 Jennifer Benford Bell
 Dorothy Jean Bell *
 Lynda Cobb Boatwright
 Geraldine Bonner %
 Joann Winfrey Bowden >
 Glorious L Broughton %
 Toni Dailey Brown
 Toni Theresa Brown
 Mary Sinclair Brown Jessie *
 Glenda S. Byrd-Kaplan
 Dallas Anderson Campbell #
 Patricia Wilson Campbell %
 Deborah A Carter
 Frances Burnette Cleveland *
 Brenda K. Collier >
 Carolyn Wise Cuby *
 Carol Butts Culbreath *
 Myrtice Curtis-Riley
 Marsha Hightower Dickerson %
 Rudine Arnold Freeman
 Gloria Singleton Gaston #
 Elsie Wimbish Godfrey %
 Rosalyn Clark Gray *
 JoAnn Reddick Guest *
 Janice E. Hale *
 Pecola Harris
 Brenda A. Hendricks Hall *
 Margaret V. Higdon
 Ann Gartrell Hightower >
 Anita Graves Ingram #
 Yvonne R. Jackson^
 Joyce E. Jelks *
 Donice Thomas Jeter >
 Yvonne Bryant Johnson >
 Melody Quinn Kenner #
 Rosa King Kilpatrick #
 Sandi E. Lee-Williams *
 Ollie Irons Manley #
 Gloria D. Manson
 Ave' Lindsay Marshall >
 Mona Hamlin Martin *
 Cheryl V May-Holmes #
 G. Jeannette McCall *
 Sandra Joan Mincey
 Jacqueline P. Moore #
 Gaile Johnson Mynatt
 Joyce Ann Myricks
 Henri E. Norris
 Marilyn Jeanne Olmstead #
 Gwenelle Styles O'Neal *
 Marie Gaston Palmer *
 Bentley L. Patterson #
 Sandra Sims Patterson #
 Candace Ruth Phipps >
 Pamela Prevo *
 Janis Coombs Reid #
 LaChanze Harrison Roberts
 Theresa North Rogers >
 Bettie McCall Rounsaville *
 Carolyne Hall Simmons *
 Serelda Selena Smith >
 Angela Alexander Stamper %
 Georgia M. Thomas-Marshall *
 Joyce E. Thornton #
 Janet Tillman Turner *
 Laraine Alexander Vance #
 Angela M. Veale-Joubert >
 Bessie Quillens Walker
 Doris Ann Walker *

LEGEND

* **Century Club**
 \$100-\$249

> **Second Century Club**
 \$250-\$499

% **Founders Club**
 \$500-\$999

President's Society
 \$1,000-\$9,999

^ **Nellie Brewer Render Society**
 \$10,000-\$49,999

~ **Trustee Leadership Circle**
 \$50,000 and up

True Blue Society

Names in blue have given for five or more consecutive years.

Randrea N. Ward-Evans *
 Harriette Debro Watkins >
 Maxine Eldridge West *
 Teresa Diane Wilbon >
 Pamela Boykin Willis *
 Renee' Bowen Wood
 Cynthia Arrington Wright *
 Diedra Mitchell Wright *
 Georgette Pope Young *

1971
 Angelus Q Abraham #
 Thea Alexander-Fenner *
 Brenda S. Banks^
 Jocelyn Bivins-Ford *
 Mary Cofield Boykin %
 Patricia Reeder Bradford #
 Deborah Hudson Broadwater #
 Helen White Brock #
 Trudy Billings Brown %
 Viola E. Brown *
 Charlyn Harper Browne #
 Barbara A. Brown-Fleming >
 Sydney C. Bush
 Jacqueline Stewart Campbell *
 Gwendolyn M. Carter >
 Eugenia Davis Clements *
 Carmen McClure Clemons #
 Joan D. Cox #
 Gina Frazier Crews *
 Jacquelyn J. Daniel *
 Beverly Jordan Davis *
 Jo Allen Dotson #
 Linda Dicks Dumas %
 Gloria Smith Elder #
 Pamela Garrett Elliott^
 M. Anita Finch Warren #
 Thelma Jeanette Fuqua %
 Edith A. Gibbs #
 Lois P Griffin >
 T. Clintina Hankerson #
 Carol Ann Harris *
 Bernadette Weston Hartfield #
 Ethel Bacote Hill *
 Gloria Price Holmes %
 Jolinda Durant Hutchison >
 LaTanya Richardson Jackson~
 Phyllis Jackson-Smith #
 Stanlie M. James #
 Doris E. Johnson #
 Sophronia M Johnson *
 Sharon Green Jones
 Marilyn B. Kendrix *
 Daisy Mitchell Lacour %
 Wanda Smalls Lloyd %
 Rosilyn James Martin
 Cynthia Knight McDaniel #
 Roseland Yancey McLarin #

Miriam Johnson Miller #
Richie Brown Morris #
Millicent Drake Norman #
Oni Nailah Oluremi-Minnifield
Sandra Hendrix Penn #
Deirdre Pate Pierce *
Sadye W. Potter
Johnnie Pugh Riggins #
Regina Roberson-Fletcher #
Joyce A. Robinson #
Belinda Brantley Robinson #
Rita Van Robinson-Barrett *
Lois V. Searles-Render >
Beverly Brown Shaw %
Desiree C. Sias
Doris E. Sims Johnson #
Patricia Cousins Smith %
Wilma Ann Smith *
Brenda A. Smith-Williams
Lisa McIver Strait
Esperanza Kennedy Sullins *
Cathy A Tate *
Gloria Curry Tatum %
Gloria Cook Taylor %
Vanessa Hamilton Thomas #
Wanda W Truesdale #
Rosalyn Johnson Truitt #
Elizabeth Hill Waddell #
Valerie Daniel Walker-Jones %
Vera H. Warner *
Gwendolyn Jones West #
Yolande Owens Whitney #
Carmen L. Wildgoose %
Isa Patterson Williams #
Caryl Carter Wilson *
Wylene Branton Wood *
Anita Smith Woods *
Betty Copeland Wright >
Sherry Davis Young #
Camille Zeigler #

1972
Linda Lee Aikens-Young *
Doris Gartrell Anderson #
Gwenell Waters Bass #
Gwendolyn Hammonds Bell
Jacquelyn Shipp Belt
Dorothy M. Bethel %
Lynda C. Brower-Isabel *
Judy Butts-Smith
Sibyl Sims Carley #
Anita Cox Cobbs *
Shirley Hopkins Cody *
Wynelle Knowles Coleman >
Tanya M. Coleman >
JoAnn Allen Cook
Almeta E. Cooper %
Valeria Vann Cray *
Zenobia W. Cureton *
Judy Dorsey Davis %
Alice A. Deck *
Tamara M. Deplanter >
Hope Alexis Dowdy >
Rosa L. Drayton >
Janet Woods Earle >
Piper Gibson Fakir *
Flora D. Feggins-Peterson
Diane Prather Ferguson #
Cora Lee Flynt >
Margaret Gilbert Frye >
Octavia Greene >
Sheryl Riley Gripper
Annie Jones Gunby %
Diane Murrell Herbert >
Cynthia L. Jackson
Cheryl Lynn Johnson *

Deborah V. Jones %
Anderlyn Little Maddox %
Janet Lane Martin %
Juliette McCann >
Murdell Walker McFarlin >
Murdell Walker McFarlin >
Kathleen McGhee-Anderson #
Sabbaye McGriff *
Gayle Miles-Scott *
Rica Miller-Gray >
Sharon Bartow Mitchell %
Shelia Morrow Moore >
Linda J. Mosley-Gordon >
Verne Jack Murphy >
Angela Ragland Nelson %
Brenda Cosby Nero #
Frenda Ann Norwood %
Anne Patrick *
Pamela Whitehead Patterson >
Carolyn S. Rawls *
Josephine Reed-Taylor #
Janice C. Scott >
Barbara Johnson Singleton %
Melva Wilder Sloan #
Debra Ray Smalls *
Emogene Johnson Smith #
Denise L. Stewart *
Cheryl Atkinson Strong %
Teresa Jo Styles #
Debra Jordan Taliaferro >
Cheryl Phillips Taylor #
Karen Roberts Thompson %
Judith Buckhanon Tucker *
Melva Lawson Ware %
Barbara B Washington %
Shirlene Mobley Williams %
Roselyn Elaine Williams *
Barbara P. Williams >
Gwendolyn Ward Williams >
Rita Tucker Williams >
JoAnn Williams-West #
Carolyn L. Yancey %

1973
Aisha Abdullah
Linda Johnson Anderson
Juliet Valencia Anderson *
Diane M Anderson *
JoAnne Brown Beasley *
Linda Phyllis Beatles-Jones *
Kathleen Jackson Bertrand #
Jacqueline Rushin Blackwell #
Karen Billings Brinkley >
Peggy Sims Brown %
Daria Smith Bryant
Robin Cobb Bryant
Anna B. Cohen
Cordelia Taylor Coleman *
Billie Montgomery Cook *
Henrietta Juanita Coursey *
Lydia Crowder
Rita Love Culver >
Anita Elizabeth Dabney
Patricia Ann Davis
Melanye White Dixon *
Nadine Laverne Dobbins *
Karen Denise Edwards #
Gwendolyn Harris Everett #
Linda C. Felton >
Virginia Davis Floyd #
Deborah Forbe-Robertson >
Mary Glenn Forbes >
Wyndolyn Delores Fuqua *
Patricia Werdlow Garcia
Mae Whitlock Gentry
Rita Benton Gibson %

Lynette M. Golden
Harriet Pritchett Grigsby #
Pamela Gunter-Smith %
Marna Hale
Harriett Miller Halmon #
Angeline Miller Harkness
Veronica Wells Haven #
Lillian Cain Hill #
Michele Clark Holmes
Jacqueline Hurd-Daniels *
Dorothy Thompson Ingram #
Ann Simmons Isaac
Darnell Lenese Ivory %
Anne Brunette Jackson
Fleda Mask Jackson *
Nancy C Jackson-Sims *
Louise Jackson-Williams >
Patricia Werdlow Johnson
Patricia W. Johnson
Mary Johnson
Patricia Graham Johnson #
Marilynn Jackson Johnson *
Deborah Beavers Jones >
Sharon Bryant Joseph *
Karen Lambeth-White *
Valoria White Latson >
Mary M. Lewis
Cynthia Patterson Lewis >
Sheila Hamilton Louder
Audrey Chisolm Magee #
Mona Norrell Mallory *
Marilyn Singleton McCain %
Delores LaRheine McCollum %
Dolores A. McCrary
Robyn E. McDonnell *
Shirley Ann Miller Jackson *
Janet McCall Milton >
Regina K.M. Muhammad
Donna Smith Palms *
Edith Bennett Pitts *
Shirley Curry Porter *
Cheryl Ransaw *
Janet E. Ransom >
Audrey C. Richards #
Gloria Pugh Ridgeway %
Emmie Denise Roberts *
Dianna Regina Robinson *
Patricia Walker Scruggs *
Alma Wyden Simmons %
Angela Marie Swann-Jones %
Alfreda Talton-Harris #
Stephanie Adkins Tate %
Judy Lynn Turner Francis *
V. Alfisha Valentine-Haynes *
Linda Lee Warren
Charlene Elizabeth Watkins
Vereen Caldwell Williams *
Deborah Hunt Woods *
Linda C. Young %

1974
Ayana Rehema Abdallah *
Beverly Colwell Adams #
Deborah Yvonne Allen
P. Danice Arbor Johnson *
Pamela Gray Arrington *
Anita Louise Beeks-Barner
Wyndolyn Crutchfield Bell #
Janice Franklin Bess *
Juanita Blount-Clark *
Cathy B. Bohannon Hope *
Trojanell Bordenave-Wilson >
Arletta Theresa Brinson %
Hermita Dees Brown *
Denice E. Brue-Clopton %
Sheila Smith Butler *

Evangeline G. Bynum Reese >
Gloria L. Cameron
Francina Claibon Carter *
Linda Lawrence Cobbs
Sheryl Murphy Coleman *
Kathryn Johnson Dale *
Patricia Williams Davis %
Zakiyyah A. Day *
Althea Ginn Delisser *
Jennifer Bryant Dossman #
Poppy Finley %
Sharon Elizabeth Fobbs *
Denise Trimier Glanton #
Davina Bethe Godwin *
Fay Peters Hackney >
Mattie Pearl Hall >
Debra Harris-Branham *
Beverly D. Hawes
Shelby Allen Haywood >
Patrice A. Hinnant >
Lynne Howard #
Avis Celeste Jenkins %
Ramona Ingram Jones
Martha Lee Jones %
Valencia Carter Kenner *
Merna Kent
Beverly Branton Lamberson >
Brenda Rice Lee *
Gloria Bridges Locke *
Janice H. Massac *
Carol T. McClendon >
Neita McLean >
Mable L. Millner #
Alexis Mapp Moore >
Diane Moseberry #
Diane Powell Murray #
Gail P. Owens Baity %
Ernestine Walker Owens %
Rosalia G. Parker %
Dedra Bryant Partridge *
Audra Patricia Pender
Lisa Stamper Ponton >
Tonya Pressley-Toliver *
Paula Caruthers Renfro %
Wanda Jackson Robinson *
Wynelle Washington Scott %
Doris Nicholson Shields >
Pamela Lewis Shrestha >
Sylvia Glenn Simmons #
Gwendolyn Scott Sims
Glenda Brooks Smith
Cassandra Wiggins Smith
Yvette Nickson Spicer
Gail Stallworth *
Carolyn McLendon Thompson >
Lanell E. Wade *
Diane Henry Watts
Tandelyn Atkinson Weaver *
Denise Y. White-Jennings >
Georgette A. Wiley *
Teresa Gail Williams
Dyann Simmons Williams >

1975
Clarissa Denise Anthony *
Brunetta Lucas Bolton >
Joann Bradley
Rebecca Hull Brown
Louise Baker Brown *
Janet Leotina Brown *
Veranita Souder Burford
Rosalyne Cypress Cameron %
Karen Churchill-Hairston
Elaine Owens Coggins
Deborah Collins *
Kathy Hood Culmer *

Lindsey Word Day
Bernadette Yvonne Dickinson #
Sandra Farragut-Hemphill *
Sheila Varnada Faulk *
Valerie Rice Ferguson #
Deborah A. Finley %
Renee Wilford Gates #
Sherry Shaw Gearing
Cynthia Obleton Goodman Sanks
Sharon Slocum Greer >
Betty Jo Harris %
Yvonne Ellis Hicks *
Annette Norwood Hill >
Kathy Iles-Goins
Silvana D. Jenkins *
Georgette Woodward Johnson
Diane Allen Johnson %
Jeanne Primus Johnson %
Loretta Greene Johnson *
Rhonda Lynn Jones-Jointer
Jewel Andrews Jordan *
Yakini Belinda Kemp >
Patricia Komegay-Smith
Theresa Brockenberry Lee #
Veronica Patricia Lee *
Vada P. Love >
Adine Andrea Mable-Lee %
Zanthia M McBride-Spence >
Cheryl McDonnell-McGee *
Kathy Morison *
Deborah Hasan Najee-ullah *
Valerie D. Pittman %
Francine Walker Pond
Tawana Cook Purnell *
Juanita Yvonne Reaves *
Pamela Yancey Reed *
Evelyn Lorraine Reuben
Lee Ridges >
Shirley Battle Robins %
Lenita Davis Rosser-Iverson *
Terry Cornwell Rumsey *
Billye Jo Sanford >
Shirley Peters Searcy *
Wanda Catala Sharif
Rosanna Shaw >
Brenda Claire Siler
Beverly Ingrid Sinclair *
Phyllis Mims Spruill *
Lisa M. Stewart *
Alester E. Teagle #
Joann Bradley Thomas
Jerline Scott Tuggle *
Donna Garnier Turk
Gloria Chenault Turner >
Eva Washington Tyler *
Peggy Ann Wagner *
Cynthia N. Walker-Derrico #
Monique Jackson Washington >
Pamela Hampton Wells *
Adena Smith Williams %
C. T. Woods-Powell >
Adena Smith Wright %
Margaret Wright >
Charisse Jackson Youngblood

1976
Sandra Lee Austin
Anita L. Barber-Hill >
Patricia Miriam Bates >
Leah Bass Bayliss >
Jacquelyn L. Beckum %
Loretta Copeland Biggs #
Ramona Bardwell Bigham >
Catherine Bland #
Carmen Epps Brown *
Josephine Bryant-Jones #

Danita Burgess-Hines %
 Susan Mackey Byrd
 Valerie James Catchings >
 Jocelyn L. Chadwell >
 Deborah M. Chocolate
 Carol Gaither Clark *
 Cynthia Wyatt Cody #
 Cameia Culmer Collier %
 Cassandra Washington Conway >
 W. Gale Crews %
 Sharon Y. Cribbs *
 Marla Davidson Currie #
 Debra Bolden Datcher %
 Goldie L. Dicks
 Katherine E. Dowdell Disher #
 Victoria Harvey Dunbar >
 Denise Alesia Duvernay #
 Teresa D. Edwards #
 Toya Evans #
 Brenda Catchings Evans >
 Carolyn Evans-Shabazz #
 Margaree Cheek Fant #
 Brunetta Rossalle Garrard *
 Pamela Johnson Garvey %
 Nancy Gresham-Jones #
 Mary Elizabeth Grimes %
 Denise Sheila Hartsfield %
 Joyce Angela Hayward
 Maxine Harris Heard >
 Jann Washington Honore' >
 Peggy Moore Jackson >
 Cynthia Curinton James *
 Carol Lewis Jefferson %
 Sheila Ann Johnson %
 Sondra Rhoades Johnson %
 Toni Johnson %
 Carole Bonita Johnson >
 Belinda F. Johnson-White %
 Debra Zachary Jones *
 Penny J. Joseph #
 Patricia DeBerry Kelley >
 Robin Ann Lee
 Jerilyn Home Lee >
 Joan Redmond Leonard >
 Deborah Gail Ligon *
 Brenda Marie Macklin %
 Sherrie Lynn Marshall *
 Marilyn Thornton Maycock >
 Wanda Bland Meyers >
 Andrea V. Mills >
 Zinora M. Mitchell-Rankin %
 Debra Gardner Morris *
 Rosemarie Morse %
 Cheryl George Noble %
 Cheryl Nugent-Bishop
 Adrienne Samelia O'Neal *
 Sharon Elaine Owens^
 Marta Pearson-Troutman >
 Angela Pendergrass-McCloe *
 Sherry Phelps-Vital >
 Alfreda J. Phoenix-Belton #
 Judy Renee Ponder %
 Beverly Price >
 Janice Alexander Robinson *
 Jeanette D. Sabir-Holloway #
 Patrice Smith
 Blanche Mickle Smith *
 Brenda Jones Stanford *
 Cynthia Ann Tucker-Curtis #
 Candace Venning Ushery %
 Penelope Judith Vanderhorst
 Edna Jeanne Ward
 Jene A. Washington *
 Susan Marie Washington *
 Vicki Daniels Weatherspoon *
 Jacqueline Hill Whatley #

Pamela Y. Williams %
 Beverly Wills-Flowers >
 Linda Womack *
 Marilyn Miller Woodruff >
 Denise Cornelious Woods >
 Diana Scott Wynne #

1977
 Brenda L. Banks *
 Rochelle Davis Barnett >
 Geneva Hampton Baxter #
 Karen Overstreet Bellamy %
 Pamela Estelle Blatch #
 Denise Blue-Poe #
 Patrice Darcelle Boddie #
 Janice L. Boger #
 Connie Boswell >
 Kim L. Bright %
 Elizabeth J. Brooks *
 Charlsia G. Brown *
 Carol Ann Bryant Young
 Natalee Blackburn Bryant *
 Cheryl Bronner Buffalo >
 Mary C. Burney Bolling #
 Gloria Devaughn Burr
 Debora Johnson Cash
 Carol Jean Chappell %
 Lei Charlton %
 Shirley Henderson Coleman *
 Brenda Minnigan Davis >
 Mary Lynne Diggs #
 Sanquinetta M. Dover #
 Emma Caldwell Dykes >
 Cornelia S. Edwards %
 Jo Roberson Edwards >
 Gretchen Miles Eugere >
 Carolyn Jenkins Few >
 Holly Johnson Friar #
 JoAnn Butler Fulks %
 Iris Rene Gordon *
 Cheryl Graham-Solomon #
 Gail J. Greer %
 Mary Joyce Henley
 Geraldine Voutta Howell %
 Patrice E. Howell >
 Patricia Huff-Wycliff *
 Deborah Hull >
 Althea Darlene Jackson
 Cynthia Guthrie Johnson >
 Susan Grace Johnson >
 Annie Drain Jones
 Michele Yvette Jones *
 Jewel Jones-Faison %
 Deanna Roquemore Lee %
 Carla Cormier Long #
 Karen Cecilia Mainor >
 Alicia Denise McIver *
 Judith Jones McKinley >
 Barbara McNeely-Bouie
 Nelwyn McDuffie Mpare
 Karen R. Nettles *
 Dale Smith Oldham *
 Deveta Carole Peoples #
 Bernadette Cecelia Poitier^
 Mary Hall Presley %
 Angela M Rogers #
 Rosalind Banks Rogers >
 Paula Ann Sams #
 Glenda Harris Sandling *
 Vickey Lovette Saunders >
 Lauren Sellers-Darden %
 Dolores A. Seward >
 Faith Elizabeth Shepard %
 Cheryl Ann Stanley %
 Elva D. Steward-Carson *
 Cheryl L. Stewart

Deborah Stewart-Mack *
 Juliett Viola Stovall %
 Rochelle Flemister Strong #
 Rose Sprott Swain #
 Beverly Williams Taylor *
 Valencia Wilson Thomas >
 Deborah Thomas-Gilkes *
 Emily Scarborough Townsley *
 Phoebe Dawson Ushery *
 Beverley M. Warner #
 Sheryl Webber Washington %
 Robin Jones Watson *
 Kathy L. Watson >
 Patricia Lynn Weddington
 Aida Rise Wiggins *
 Betty J Williams
 Esther Marie Williams >
 Avis Junior Woodard
 Jeanette Wright %
 Cheryl Lewis Wright *
 Deirdra Y. Yarbrough

1978
 Rhonda Hooks Ashison
 Angela Phoenix Belton >
 Edna C. Bennett
 Evelyn Davis Boyden %
 Kei Coombs Breedlove
 Genece Evette Brinkley >
 Yolanda Smith Brown
 Bonita Buford %
 Barbara A. Burgess >
 Michelle Y. Butler *
 Teree Caldwell-Johnson #
 Jessie J. Chapin
 Evelyn Lewis Clark >
 Cassandra Clayton *
 Janet L. Clley *
 Angelle F. Cooper
 Deborah Lynn Dallam #
 Gerri B. Dickerson *
 Stephanie Dumouil-Hodge >
 Adrienne M. Dunnock %
 Pamela Sanders Ellis
 Chandra Jones Foster
 Donna Hawkins Gardner #
 Robin Gerald *
 Janet R. Griffin-Graves #
 Daphne Safiya Harrison-Young

Lynne M. Hicks *
 Mary Hill %
 Vernita Hilliard
 Dolea Jackson Howard *
 Pamela James Jones^
 Sharla J. Jones-Flaum *
 Karen Kendrick Law >
 Kimberly Shepard Lewis %
 Maureen Angela Lewis %
 Rita Jackson Logan >
 Sharon White Mackel %
 Cynthia L. Mainer-Turnbow *
 Sharon Coleman McCarter %
 Jackie C. McLean %
 Joann McLean %
 Agnes G. McLinton
 Delmarshae Haley Miller
 Sybil Jamison Miller >
 Cheryl Lynn Moore %
 Beverly Hall Mosby
 Helen Nicholson *
 Sheila M. Nunnally *
 Ericka J. Orina *
 Terry Patterson >
 Pamela Bell Payton #
 Marshalita Sims Peterson %
 Frances Abrams Pinkins
 Avonne Lawson Polk
 Judith Leigh Rasayon
 Robin Brown Reid %
 Portia Elaine Reid-Friend *
 Carole Helen Riley
 Patrice Paul Robinson *
 Diane M. Rowe >
 Monice Hodges Sanders #
 Michelle Wilford Sanders *
 Margot Eva Simmons *
 Margot E. Simmons *
 Andrea Battle Sims #
 Joya Sims-Coley
 Jacqueline E. Singleton-Brown
 Rosemary Smith *
 Cynthia Neal Spence #
 Paula Spence-Evans #
 Sharon R. Stansbury *
 Althea Sample Truesdale #
 Josette M. White *
 Pamela J. Wilson
 Andrea Davis Wood

LEGEND

- * **Century Club**
\$100-\$249
- > **Second Century Club**
\$250-\$499
- % **Founders Club**
\$500-\$999
- # **President's Society**
\$1,000-\$9,999
- ^ **Nellie Brewer Render Society**
\$10,000-\$49,999
- ~ **Trustee Leadership Circle**
\$50,000 and up
- True Blue Society**
Names in blue have given for five or more consecutive years.

Wilma Jean Wooten %
 Jocelyn Wright *

1979
 Mayela Maria Allen
 Lillicia Perry Bailey *
 JoAnn Howard Baker *
 Kay D. Belk-Dailey
 Keva Wright Berry #
 Beverly E Bevineau-Lewis
 Shirley Denise Bias #
 Marsha Hicks Bishop
 Rhonda Benjamin Bland >
 Therese White Bowen *
 Ouida P. Bridges
 Andrea Burke *
 Janice Sistrunk Carlton >
 Kathy D. Carter *
 Arthurlyn Combs-Hixson *
 Denise Copeland-Jones %
 Vicki L. Crawford
 Hazel Hill Crawford >
 Vanessa E. Cullins %
 Verbena Brown Cummings >
 Santressa Ann Davis %
 Jerri L. DeVard~
 Felita Drayton-Johnson >
 La Keeta E. Howard
 Beverly Y. Edwards *
 Phyllis Edwards-Daniel %
 Pamela Spruill Fletcher *
 Adrienne Vinson Forstall %

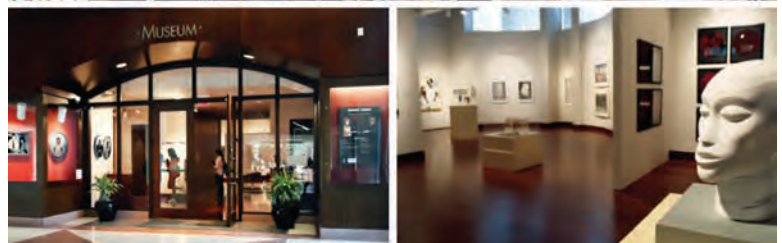

Nadelyn J. Fox *
 Ethel Henderson Gibson
 Minerva Beasley Graham *
 Michele Grier *
 Pamela Gary Hassan >
 Vanessa Smith Hawkins *
 Malrey Faye Head >
 Robin Harmon Henry >
 Ernesta Blackmon Ingram
 Joanne Jackson-Jones #
 Patricia Hampton Jasper #
 Felisa Cooper Johnson %
 Charis L. Johnson *
 Novice D. Johnson *
 Fay Brown Johnson >
 Denise Foye Jones
 Valerie Y. Jones *
 Cassandra Aline Jones >
 Sharon V. Jordan
 Carmen M. Kelly
 Darnita R. Killian^
 Sharon E. Kirkland-Gordon >
 Deirdre M. Landix >
 Rhonda Haines Lastie
 Marsha Bright Lemieux *
 Tanya Marie Lewis %
 Glenda Johnson Lock *
 Terri L. Lowe-Anderson
 Edwinda D. Marks-Castleberry
 Julia Lewis Mason
 Sarah R. Matthews #
 Joyce Holston McClendon >
 Sharon K. McGahee %
 Sheryl McNeill >
 Veronica Houston Moore
 Angela McClendon Parker
 Carol E. Parks-Little
 Donna Lynn Peoples-Patton *
 Brenda Y. Porter %
 Glenda M. Pratt-Vance
 Helen Smith Price^
 Shelley A. Queen #
 Dana Grace Randolph *
 Karen Reddick-Little
 Phyllis Ward Rich %
 Rosalind Richardson-Elliott
 Marcia Riley *
 Sharon E. Sampson Crowder
 Lauri M. Sanders *
 Angela Anita Simpson *
 Ingrid L. Smith *
 Elizabeth S. Stewart Smith *
 Jonnelle Sweetner-Stephens #
 Nola S. Taylor *
 Joan Wynn Taylor >
 Constance D. Teague
 Cheryl L. Tyler *
 Antoinette Hill Waits *
 Antoinette Wells
 Cheryl R. Williams *
 Jacqueline Williams-Hubbard >
 T. Renee Willis *
 Lynda Scott Wright *
 Brenda Porter-Berry Yisreal %

1980
 Delia Alberta Adams #
 DeMetrice Michealle Allen
 Sharon E. Barnwell-Miller >
 Rhonda Lynn Beatty Moore
 Ava Bell-Taylor *
 Valerie Lindsey Beulah
 Jocelyn Wolfe Bonner #
 Sherry L. Bowins >
 Neysa D. Brown %
 Betsy A. Camak

Dana Franklin Chambliss *
 Valerie Rawls Cherry %
 Deirdre L. Clawson *
 Christy Clayton *
 Valeria Collier-Vick >
 Cheryl Ann Cruel-Simmons *
 Stacey L. Cruise >
 Janki E. Darity %
 Ylonda Faunteroy *
 Deborah Williams Foy #
 Peggy Anita Fuller *
 Sherree Garrett-Alford
 Andrea Cooper Gatewood
 Catherine St. George Perry
 Avadawn Hayes-Hargett *
 Melanee Rose Haywood^
 Cristell L. Holloway
 Geraldine R. Jackson
 Robyn Betena Jeoffroy
 Anita H. Johnson *
 Marsha Montgomery Johnson *
 Gail Johnson *
 Cheryl Bickers Jordan
 LaDonna Jordan >
 Emmalyn J. Jordan-Hopkins
 Sheree Wendy Kernizan *
 Michelle A. King #
 Marcia King-Johnson
 Kim Morris Lee >
 Alison Walton Leland #
 Sandra Y. Lewis %
 Laverne Matthews *
 April Knight Mitchell
 Theresa Carter Moore %
 Sharon Lucretia Neal #
 Rosalyn Yolanda Nealy
 Judith Erwin Neville
 Carol Virginia Peoples-Procter *
 Rometta E. Powell >
 Sandra J. Reed #
 Lisa Bynes Reid *
 Rosetta Lawson Riddle *
 Hazella Rollins-LaVar
 Alfreada Hildreth Sanders >
 Launice P. Silks *
 Wanda M. Sims *
 Brenda V. Smith #
 Daphne L. Smith *
 Valerie Collins Swinton
 Karen Curley Tisdale >
 Sandra Trimble-Sampson
 Sandra A. VanTravis *
 Terri Renee Vismale-Morris >
 Karla G. Webber
 Dorothy Jean Williams %
 Sandra E. Wilson
 Alice E. Wilson #
 Wanda Reid Wilson #
 Ingrid Wilson-Johnson *

1981
 Sheila Scott Adebisi #
 Phyllis Sawyer Anderson #
 Alumna Anonymous
 Tollese Harris Bankett #
 Kathy Batiste-Kirven
 Karen P. Beale >
 Alicia Antoinette Benjamin-Stennett #
 Angela Denise Benson *
 Marguerite A. Bien-Aime *
 Andrea A. Birch^
 Marjorie Cecile Bland-Kelly
 Linda Faye Booker *
 Celeste D. Briggs #
 Linda K. Brooks-Wilson #

Sharlene Celeste Brown
 Torri Brown-Clark *
 Trevonia C. Brown-Gaither
 Jay T Burnett
 Laurie Burns %
 Denise C. Burton
 Lynda Bruce Butler >
 Myla Calhoun #
 Michelle Dacus Carr *
 Renee Walton Cawley
 Pamela Chatmon-Washington *
 Karla H. Chavers *
 Theresa Preston Clincy *
 Cynthia W. Clinton *
 Carol Colbert-Williams *
 Arlene Y. Coleman *
 Stephanie B. Cooper %
 Carolita Jones Cope %
 Gloria Cordell-Harris
 Angela Birch Cox^
 Babette Davis Davie *
 Kimberly Browne Davis #
 Carol E.A. DeGraffenreidt-Willis *
 Marie Reid Dillard *
 AnnaMaria O. Ellis %
 Patricia Hailes Fears *
 Helen Marie Forbes Fields #
 Wilma A. Foreman *
 Pamela P. Grace >
 Kathy L. Grant-McCoy %
 Tanya Morgan Griggs^
 Daphne Harris *
 Claire A. Henry
 Charlotte N. Hutton #
 Cynthia E. Jackson #
 Mimi Smith Johnson #
 Carole Johnson Jones %
 Kathleen Williams Jones *
 Arneea Madrea King-Cross
 Omelika Kuumba >
 Helen M. Latimer-%
 Maxine D. Lawson-Conway %
 Teresa I. Lee-Momon >
 Roselena Lyons *
 Salada S. Mack *
 Valada Mack *
 Shirley A. Marshall-Dobbins
 Rita Gail Matthews #
 Alice F. McCray *
 Rosa McDaniel-Ashe *
 Terri McFadden-Garden >
 Sharri L. McLaughling >
 Kimberly Ann McKoy *
 Kimberly Ann McKoy-Alvin *
 Ronee C. McLaughlin #
 Gretchen Gale Merriweather *
 Daisy M. Minter >
 Pamela Denise Moore
 LaRonda Iris Morris *
 Beverly J. Moss #
 Justine E. Myers *
 Cynthia Renee Newman *
 Angela Denise Nickerson #
 Sheron C. Patterson %
 Lisa R. Pearsall-Otey *
 Alice B. Pearson *
 Waltina Deloris Perry-Holston
 Valita Sellers Quattlebaum %
 Suzette I. Randolph >
 Leslie Hill Raymond *
 Rhonda Strawter Respress *
 JoiSanne Brown Richmond^
 Ellen Robinson Robinson-Ricoma *
 Marcia D. Sears-Walker #
 Georgetta Polite Singleton %
 Sheryl Sutton Smith #

Joyce Marie Smith *
 Valerie Rembert Smith *
 Lisette Spraggins *
 Princess Bussey Starr
 M. Renee Summers Haygood >
 Gayle Lois Swain *
 Rahmelle C. Thompson
 Stacy Head Turner
 Terryl L. Wallace
 Tanya Walton-Pratt %
 Pamela Chatmon Washington *
 Angela Cumberlander Watkins #
 Cheryl Ross Williams
 Deirdre Sams Williams %
 Sheron Hayes Williams %
 Vera M. Woods *
 Jaycee Ekita Wright %
 Helena Joyce Wright-Baugh

1982
 Adrienne Elizabeth Adams *
 Cidney N. Alexander
 Emily Black Barbee >
 Adrienne R. Baron-Garcia *
 Valerie Anne Barrow
 Janet A. Bennett %
 Karin A. Berry-Searls
 Pamela Joyce Birth >
 Patricia Ann Blackwell *
 Genora Kendrick Boykins #
 A. Kathy Bradshaw %
 Lee Waynell Bray %
 Heather Bond Bryant *
 Kimberly Caldwell-Heath
 Angela Whitfield Calloway
 Nadalynn Seymour Carpenter *
 Veurmer L. Clark-Edwards *
 Bridgett Maria Davis *
 Rozalind R. Dickerson *
 Cheryl A. Dixon *
 Cassandra Edmond *
 Arita Rene Edwards *
 Frankie Clawson Gerald
 Pamela L. Giles
 Yvette Chancellor Green *
 Adrienne Watts Haggins
 Kay Sears Hairston >
 Carol Lynette Hamilton-Roy %
 Jacqueline Harris Harrell *
 Claudia Harris *
 Betty Jackson Hill #
 Alison W. Jackson *
 Gloria Marie Jackson >
 Carla Denise Johnson
 LaVita Denise Johnson #
 Karmen Johnson %
 Jennifer Renee Kelly >
 Kimberly Alford Kilgour >
 Julie Calloway Lewis *
 Avy Dorian Long *
 Cynthia Diane Marshall >
 Wendy Harris Mason *
 Michelle L. Matthews #
 Michelle McGriff %
 Karen L. McLeod *
 Vicki McMillan *
 Detra K. Miles-Burrell >
 Rhonda J. Mills *
 Cassandra T. Morgan %
 Stacy A. Morgan %
 Deaderia Warren Morris
 Cheryl Pone Outlaw #
 Lisa Moreland Overton #
 Tanya Penson *
 Eyerce Armstrong Poston >
 Laurena Moore Powell #

Cynthia Todd Quarles >
 Julie B. Rainbow
 Ivory Shepherd Roberson
 Wanda J. Rosemond >
 Natasha Yufe Rowland %
 Pamela E. Scott-Johnson %
 Jodi Clement Smart #
 Lisha Bronte Smith %
 Karenina L. Smith >
 Cheryl J. Sueing-Jones
 Valerie Jean Tartt *
 Sharon Sneed Thompson *
 Sonya Yvette Trimble >
 Stephanie Tucker
 Marcia Turner #
 Linda Pritchard Walker *
 Stacey Ann Walker >
 Gigi Alisa Warren
 Debra J. Watson-Norman >
 Terri Coble Williams *
 Pamela Lynn Williams-Phelps
 Dana Reed Wise *
 Margul Retha Woolfolk >
 Tamera Timberlake Ziglar *

1983
 Shawna L. Acker-Ball >
 Paige Renee Anderson
 Rhonda Arterberrie-Tysinger #
 Gena Hudgins Ashe^
 Deirdre Barrett-England
 Susan Warren Baskin
 Janis Jefferson Benton >
 Avis A. Bishop-Thompson *
 Althea Betty Bradford
 Aleta M. Bradford *
 Lisa C. Bronson *
 Janice Hawkins Brown
 SannaGai A. Brown^
 Maria Earl Burrell
 Carla Thomas Byrd
 Sheila Sheftall Cannon %
 Valerie Adkins Carter
 Priscilla E. Charles *
 Colette Charles-Davenport *
 Belinda Patton Coleman *
 Katrenia R. Collins
 Cathy R. Daniels^
 Shawnee M. Daniels-Sykes *
 Hazel D. Dean #
 Brustina C. Dillard #
 Vickie Cox Edmondson *
 Michelle Byrd Fielder %
 Stacia C. Fisher Robinson *
 Cynthia DeBerry Flowers
 Rhonda Rush Frazier *
 Dana Alison Gaines
 Gina Hopson Gavin *
 Vanessa Bardwell Gibson *
 Sheila Artimese Hall *
 Andrea Anita Hall *
 Deirdre Woodard Holland
 Carretta "Pinkie" Holliday Eke
 Laura Walker Hubbard *
 Lillian M. Jackson
 Altry Y. James *
 Kimmara B. Jamison
 Lydia J. Jefferson-Hunlen
 Zina Gatling Jemison *
 Valerie L. Johnson *
 Rose L. Johnson >
 Susan Letitia Johnson >
 Holly Beale Johnson-Fisher *
 Sabrina A. Johnston *
 Kim Canavan Jones *
 Malesia Jones-Fuller >

Lorraine Jones-Wardlaw
 Cynthia Harris Kelly #
 Lisa Harris Kelly-Leigh #
 Cathy J. Lassiter %
 Carla Harris Lee
 Krystal Marshall *
 Sonya Maria Maxwell %
 Colette Mayfield >
 Yolanda Hill McGhee
 Jennifer Johnson McWhorter *
 Janice F. Moore
 Dawn Neblett-Cross #
 Denise Darcelle Noel *
 Jamice G. Obiano %
 Amelia Page
 Kelli J. Poindexter %
 Allison L. Richo
 Charlene L. Rivers *
 Lovette Twyman Russell ^
 Aurnita Shepherd *
 Bridget Annette Smith %
 Deborah Ann Smith *
 Tonya McMillan Smoot >
 Neffertiti A. Sudan
 Michelle Felicia Thomas %
 Paula Vanessa Turner
 Gayle B. Tyler-Stukes #
 Marlena Williams Vincent
 DeAna Jo Vivian %
 Karen M. Webb >
 Melva Marie Williams *
 Edwina A. Wilson Divins >
 Susan Hart Wilson *
 Alfredia Shelton Wingate >
 Sarah Adams Yeary *
 Veronica Strong Young >

1984

Constance V. Aguayo *
 Karen M. Anderson Holman
 Helen Clark Barrow
 Rasheda Owens Bell *
 Diane Marie Bell *
 Lillian Burlison Bittaye
 Jeanne M Black
 Wanda Blount Blair *
 Rosalind Gates Brewer #
 Kimberly Ann Brickhouse *
 Yvette Alean Brown
 Alpha Chamlee Brown *
 Angela Bryant-Starke
 Nazer Mathews Buck
 Sophia Lewis Burns #
 Angela Lynette Campbell
 Cynthia Collette Carson *
 Rosalyn Cary Charles *
 Lisa Helayne Clay %
 Karen Yvette Cooper %
 Annette Stalling Coram
 Antonia Dukes Crawford *
 Beverly Ann Dotson
 Margaretha G. Ellis >
 Valjeanne Estes *
 Gwendolyn R. Fairbanks Terry
 Jacqueline Jackson Feaster *
 Davida Jo Felder *
 Deidra Armstrong Fryer #
 Regina Lennelle Fuller %
 Yolanda Gilmore-Bivins *
 Hazel Denise Glasper *
 Celeste I. Gore %
 Charlotte Hunter Grant
 Karen Burroughs Hannsberry *
 Georgia Ann Hayes
 Jama R. Haynes >
 Laurel Hord Hill ^

Stephanie Renee Hughes %
 Venise E. Hunter Richardson >
 Emily Juanita Jackson
 Christel N. Jackson >
 Charlann Jackson-Sanders
 Thea Alesia Johnson
 Sharon Yvette Jones >
 Yvette B. Kinsey
 Jennifer Doggett LaPoint *
 Terri L. Lathan #
 Sherri L. Lathan >
 Theodora Rochelle Lee %
 Adrienne Yvonne Lewis-Porter *
 Prenessa Mickens Lowery *
 Eloise LaVerne Luke %
 Michelle Diane Mason #
 Beverly Clarke Mattox *
 Susan McCrary Merricks
 Cordelia Daniel Mitchell *
 Beverley Antoinette Moultrie *
 Mitzi Dease Paige *
 Marian Parks-Gilstrap >
 Susan J. Patterson
 Jina Billups Pearce
 Deborah Dennis Perry
 Ann Dennard Pope
 Lori Head Prince >
 Wanda Maria Reid
 Angela Moore Rivers
 Deirdre Rouse #
 Penny Gibson Rumph *
 Angela Patrice Shannon-Reid #
 Danielle Butler Simmons #
 Miriam Ruth Simon Causey
 Dominique Jamie Simpson-Milton
 Connie F. Smith-Lindsey >
 Cecily Marie Spaulding *
 Allison M Sutton
 Elizabeth Campbell Syrkett *
 Aubyn Elaine Thomas ^
 Sherri Elyn Thompson Dickerson >
 Leslie Brown Vincent
 Angela Bedford Walker %
 Renee Chube Washington %
 Tonya West-Strozier
 Stephanie Lorraine White
 Cynthia Whitehead-LaBoo
 Karyn Smith Wills #

1985

Shawanda Jenkins Alexander #
 Teri Butler Alexander >
 Denise Johnson Allen
 Sharon Patricia Andrews %
 Jacquelyn A. Anthony-Bryant *
 Sonia Denise Bell >
 Deborah Denise Bennett-Stone
 Patricia Willis Bradford
 Kim Elise Bronson #
 DeVita Olar Bruce *
 Mary M. Carter >
 Tamyra Suzanne Childs >
 Kimberly Lynn Christian *
 Karen E. Crawford
 Suzanne Wilson Davis *
 Beatrice Marie Dawson *
 Brenna B. DeLaine #
 Laurie Elam-Evans #
 Alexis Campbelle Ellison #
 Emma CV Ferguson *
 Patricia A. Fuller Earley >
 Mary Elizabeth Gaffney-Jones *
 Bridgette Michelle Gibson >
 Angelique DeVold Gloster Waller #
 Alicia Goodman-Bohler *
 Genine Marguerite Grant %

Nina Echols Greenwood #
 Florence Theresa Greer #
 Ramona Dorian Hall
 Cherita Brown Hardie *
 Pamela Michelle Heath
 Valerie B. Hicks *
 Daphne Goodson Hickson
 Lenice Biggins Horton
 Montana Golphin Jackson
 Marvealavette D. Jackson Francis *
 Phronie Simmons Jackson *
 Deirdre Letece Jackson *
 Alice Eason Jenkins #
 Joyce Elaine Johnston
 Deidra Jenise Lee-Stubbs *
 Marilyn Joyce Lucien
 Athena Manning *
 Patrice Kirsten Matthews *
 Lisa Renee Maxwell >
 Robin McCallum #
 Yolanda McGriff-Chatman #
 Gisealy McIntosh >
 Gisele McKinney-Hawkins #
 Carolyn Taylor McQueen #
 Stacy Reed Mew *
 Maria Dawn Miller %
 A Jayn Mooty %
 Verna Roxane Moses *
 Jacqueline Lynn O'Neal-Brown
 Sabrina Lynn Polote >
 Lisa M. Potts #
 Vanessa Yvonne Powell
 Greselda Petrice Powell #
 Celeste A. Purdie *
 Kimberly C. Riley-Davis >
 Veda Lynn Robinson *
 Nicola E. Rutland *
 Tracie A. Saunders %
 Daphne Sykes Scott
 Staci Jackson Smith
 Dayna D. Stewart *
 Shree Sullivan #
 Joann Renee Sykes >
 Malisa Huffman Talley
 Sabra Amy Talley *
 Jasmine Pugh Taylor >
 Earnell Rochelle Thacker *
 Aquilla McIntosh Thomas *
 Adrienne Y. Thomas-Frazier
 Shawn Flemons Thurston >
 Annette Byrd Turner
 Pamela Joy Ulmer %
 Stacey Utsey
 Jennifer Denise Walton >
 Harriet Patrice White
 Marilyn Whitley-Carter #
 Andrea Ellen Williams-Kingslow ^
 Phyllis Wills *
 Yolanda Williamson Wilson #
 Pamela B. Woods
 Renell Marcia Wynn %

1986

Angela Tucker Abrams *
 Eloise Abernathy Alexis #
 Jennifer Harkness Allen *
 Cynthia Denise Bagby >
 Cynthia Ann Barnum
 Mildred Forbes Beal %
 Paula JoAnne Birth
 Michele Marie Bondurant *
 Nina Cobb Bronner *
 Michelle Brenda Brown-Burrows %
 Angela O. Brown-Mathis *
 Lauryn Marie Bryant >
 Kimberly M. Carson >

Ruth D. Christian *
 Keisha Morgan Coleman *
 Robyn Whitfield Conley
 Lisa DeNell Cook %
 Cheryl D. Cooper Willis *
 Karen Webb Crowell *
 Judy Carter Davis
 Tracie Lynn Dewberry *
 Tara L. DeYampert #
 Robin K Dixon
 Lisa Annette Dixon *
 Felicitia Lisa Garris
 Lynette Glover-Maxwell
 Tara Littlejohn Gonzales %
 Deirdre Colston Graddick %
 Lisa Denise Gray *
 Paula L. Green-Fielder
 Jo-Anna Maria Griffith *
 Terri Lynn Hackett *
 Sabrina Tucker Hall #
 Sabrina Gladys Harris #
 Bonita B. Harris %
 Joycelyn Simpson Harrison %
 Sharon Katrina Hill
 Ofia B. Hodoh %
 Jan A. Holland-Chatman *
 Christel Alea Hooper-Curtis #
 Leslie Lewis Johnson *
 Shelly Monica Jones #
 Laverne Nena Jones *
 Shirley Ann Jones >
 Cherie R. Knight-Batey %
 Kimberly Ross LaBoone >
 Marcella Law *
 Sharman Lomax Lawrence %
 Lisa Marie Lawson
 Gina Alexandria Lewis *
 Debbie Marable-Carter >
 Karen Elaine Mays-Meyers *
 Shannon Dewith McCormick *
 Cecilia Renee McGee
 Monette Coleman McIver >
 Telicia L. Mims *
 Debra Moch-Mooney %
 Kathaleena Edward Monds %
 Valerie Marie Moore
 Janine Morris %
 Lisa Reid Moses #
 Janice Marie Mosley *
 Vikki Laurence Palmer *
 Helen Woodward Parham
 Bari Alexis Parks-Ballard ^
 Phyllis D. Paul Jordan #
 Antoinette D. Payne-Benford *
 Georgette Richardson Peavy >
 Stephanie W. Perdue #
 Rhoda Arleen Pickett *
 Myra Pitts #
 Sylvia Rose Pope %
 Kimula Stenson Powell
 Sheila Purnell-Jones >
 Patricia McWherter Pye #
 Tonga Phillips Releford >
 Lisa Hobbs Richardson #
 Jacquelyne Daniels Sears #
 Trenee Lorraine Sims *
 Iris Aikens Singleton
 Donna Michelle Stafford #
 June Stewart *
 Yolanda Doris Stokes Coley
 Alysa Marie Story %
 Hellenna Lolitha Terrell %
 Dawn Williams Thompson *
 Monique Tolliver-Logan *
 Andrea Abrams Turner ^
 Sekai Turner >

LEGEND

- * **Century Club**
\$100-\$249
- > **Second Century Club**
\$250-\$499
- % **Founders Club**
\$500-\$999
- # **President's Society**
\$1,000-\$9,999
- ^ **Nellie Brewer Render Society**
\$10,000-\$49,999
- ~ **Trustee Leadership Circle**
\$50,000 and up
- True Blue Society**
Names in blue have given for five or more consecutive years.

Hope M. Vaughn-Brown >
 Anita Terease Wallace-Thomas #
 Alicia R. Warren *
 Karen Walker Washington #
 Angela Farris Watkins
 Donna Maria Wilkerson-Wever >
 Joanna Darce Williams
 Kristen Suzanne Williams #
 Michelle Curney Willis #
 Renee Tana Willis-Cavor >
 Renee Harris Wingate *
 Alison Kean Wright #
 Daphne Wright-Gilstrap
 Sharon Michelle Yearwood

1987

Stephanie Zianne Adams >
 Cheryl Merideth Alexander *
 Stephanie Diann Allen
 Kaye Loretta Allen
 Aundrea Powell Andrades
 Angela Baskerville *
 Dawn Lynette Berrien *
 Gail McNamee Bolden >
 Racquel Fredreka Bolden-Lott
 Lori Patrice Boyer
 Candace Pryor Brown
 Beryl Denean Brown %
 Stacey Maria Brown-Lucas
 Tara L. Buckner >
 Alva Bell Bullard #
 Olivia R. Burse-Ward >
 Jametoria Houston Burton *
 Kathy Todd Burton >
 Valencia Reynolds Burwell #
 Roberta D. Butler
 Tracey Campfield >
 Kimberly A. Carter-Byrd *
 DeAnne Price Claire *
 Debra Clawson-Jackson #
 Robbie Fanae Cole
 Melanie B. Cook-McCant #
 Alicia Patterson Davis *
 Perlie Marie Davis >
 Jacqueline B. Davis >
 Deirdre Days-Woods %
 Tanya Yobesen Dean *
 Janie D Douglas #
 Melanie White Eley >
 Valerie Stuckey English *
 Deidre Williams Evans *
 Dorothy M. Fields
 Lillian Grant Flakes #
 Patricia Lynn Ford *
 Glenise Cheryl Gleaton #
 Tracie Gregory Goffe #
 Schulya Maria Goodson Bell #
 Gloria Listenbee Goolsby *

Whitney R. Gravely *
Allison Elaine Green #
Karin Virginia Green *
Valerie Proctor Greene *
Cheryl Denise Heard >
Rhonda La'Nelle Harris Grier >
Julia Lynn Hayman-Hamilton *
Charlene Headen-Clemons >
Tania Ednita Heard *
Marche Steele Heath >
Djuana Denise Herron >
Monica Janine Hobbs *
Llauryng Iglehart-Howard *
Elizabeth Sapp James >
Valarie C. James-Brown
Vaunda Maria Jennings #
Kirstin Marie Johnson-Nixon
Kimberly Jones
Melanie Grant Jones >
Lafreeda Maria Jordan *
Lisa Jones King *
Renee M. Knight #
Monnie T. Koonce
Deneen Marie Law #
Anna Belle Lawrence #
Muriel T. Lawrence %
Veronica G. Leonard %
Patrice Wright Lewis %
Y. Evette Loper Watt *
Gerrilynn Loper-Levy *
Lauren Suzanne Love-Wright #
Donna Lucas
Lesley Ellen Mackey McCambridge
Tammy Lynn Mann #
Thelma Ann Marie Lawrence *
Margaret Dismond Martin
Julia Maryellen McCall-Mboya *
Cassandra Anita McCloud >
Sherri McGee McCovey *
Veronica Scott McDonald *
Leah Stewart McGregory *
Stephanie D McIver %
Karla Mann McKinney
Tishria Lachan Mindingall >
Natalie Patrice Minor-Mack
Sonja Denise Mitchell %
Cynthia E. Morris >
Sylvie Elizabeth Moses
Opal O. Murray >
Lori Edmond Paschal #
Herbertta Frances Pearson-Boone >
Carla Annette Peay #
Karen Arlucha Purnell #
Adrienne Purnell-Love *
Corliss E. Randall-Devenport
Jennifer A. Redmond *
Carol A. Reedus *
Maria Rice %
Kimberly Reed Robbins
Tracy Matthews Roberson #
Wanda Yancey Rodwell #
Kimberly Dawn Russaw
Tomya McQueen Ryans #
Angela Floyd Sapp
Wanda Sharp-Norris >
Kelli Diane Simmons Johnson
Kimberly Small *
Lynne Hobbs Smith *
Leslie Sykes Spann
Kimberly Y Stephens *
Kami Lindsey Strickland %
Roslyn Sonia Thomas >
Karene Maria Thompson
Stacy Michelle Thompson %
Teri Lee Thompson %
Donna Marie Thompson-Bennett #

Cheryl Richardson Turner *
Judy A Welch *
Tonya West-Johnson
Traci Toi Williams Bolling *
Lisa Jackson Williams
Jessica Smith Williams
Anja Yvette Williams
Joni Johnson Williams #
Diana Delisa Willis
Sharon Parker Wilson
Alizabeth Griffin Wilson #
Dietra Galloway Wilson *
Pia D Wilson-Body %
Kelly Camille Woolfolk

1988
Carla L. Adagun
Lisa Natasha Alexander *
Lisa Renee Amos #
Veronica Anderson-Johnston
Leslie Graham Andrews *
Carol McGee Anthony #
Stephanie Michele Atkins *
Chamain Dorothy Austin-Igwemezie *
Michelle Joan Bahner *
Truvia Brown Bailey
April D. Bankston Nickson *
Khadija Barkley %
Billie Howard Barnes
Adelaide Barringer *
Maliaka Leah Bass #
Sonji Bates-Boston %
Pamela Bigelow *
Denise Blake
Shirley Ann Boone-Sanford
Joi L. Bostic
Lydia E. Boyd Campbell *
Zaazaax Scruggs Brokemonid >
Marion Dawn Brooks #
Loleevey L. Brown %
Nata Kathleen Brown *
Joya Brown-Marshall >
Abigale M. Bruce-Watson *
Lonetta R. Bryan
Michelle Bonita Calhoun %
Lesley Anne Carey *
Kimberly Corinette Casteline *
Stephanie Yvette Cates
Andrea Renee Clark #
Renita Barge Clark *
Lara Noel Clay
LaTatia C. Colbert-Reed *
Venetta I. Coleman >
Dietta M. Collins-Kitchings >
Sylvia McDonald Cook
Pamela Yvonne Cooper %
Sabrina J. Crowder-Preston *
Valerie Vershone Davis-Howard
Cassandra Domineck
Bonita V. Dooms
Cynthia Cousin Durant #
Megan L. Easley >
Adrienne Joyce Farmer-Mckennie *
Portia E. Felder *
Natalie E. Frazier Allen
Mia S. Fuse %
Vikki T. Gaskin-Butler *
Valerie R. Gholston-Key *
Angela Glaude-Hosch
Deirdre Denien Goolsby *
Mary Ann Gordon #
Babette Harell
Lisa Lynette Harris *
Traci Hartsfield-McKie *
Holli Simone Hawkins

Letchia A Hawkins *
Marilyn Heard-Thompson
Adriene Lazette Holder %
Stephanie Noble Holsey *
Betsy Amerson Holton
Pamela Chenault Howard
Sharon Huddgins-Beck
Carmen Lampkins Hughes
Kimberley Hunter-Gunby
Pamela McDaniel Hurt
Terance Marie James
Tina Monique James #
Angela Rochelle Jenkins-Oduro *
Natalie Heard Johnson
Sherice D. Johnson
Alexandra Renee Jordan
Iretta B.C. Kearse >
Jennifer J King
Bille' L. L. Frazier %
Melynee Leftridge
Gail Wells Lewis
Dawn Michelle Lewis
Karen Jamerson Lewis >
Melinda J. Little >
Melvina E. Lloyd *
Choinita Varona Logan *
Valerie Dionne Loo
Cassandra Beck Malone
Sylvia Christine McDonald
Dorothy Meeks McGirt *
Tracy Richmond McKnight #
Leslie J. Meadows >
Jennifer Means-Arthur *
Dawne Amber Mitchell-Diggs %
Alison Michelle Moses *
Sheila Holman Mullins *
Jakki Jones Nance %
Cherise K. Newell %
Stephanie P. Oliver *
Suzette Biddle Parks
Linda Hart Patton >
Veda M. Pennington %
Margo V. Perkins >
Natalie Evangeline Person *
Subriana M. Pierce *
Latonya Warner Pitts *
Pamela J. Pozo #
Desiree Lillian Primus >
Kirsten Shoushane Ray >
Erin Michelle Redwine %
Kellie Rhodes-Gayles %
Lisa A. Roman *
Lisa Elaine Rosemond
Kathleen Tait Rosenthal^
Tammie D. Ross *
Brett Savage-Simon
Michelle Denise Scales
Tracy Eileen Scott >
Janine Scott-Shines %
Deborah Ann Sims >
Tonja Campbell Smith %
Joy Carol Smith *
Sonji Lynn Smith-Revis >
Karen Richelle Sommerville *
Candace D. Stoakley *
Wynne L. Stovall-Johnson *
Jolenta Danielle Street >
Andrea Freeman Taylor *
Stephanie Arrington Thomas *
Teia Grayned Thompson
Tanya C. Touchstone
Kenya O. Travitt
Kelli Charisse Tyus *
Tracy Laden Walker
Alissa Denise Walker #
Lynette Sledge Watson *

Tracey Thurmond Watts
Zina Lauren Welch *
Maria Maxie Whitfield >
Debra Mae Whitten
Juliette Lisa Wilkerson *
Greta Lynn Williams #
Brucetta Marie Williams #
Cheryl Schazell Wilson *
Kristie Y. Woods *
Trevia Williams Wright
Roxanne Johnson Young

1989
Traci Addison-Sarauw >
Yewande D. Aderaju *
Jacqueline Cassandra Adkins
Paula Coley Allen *
Leslie-Ann Margaret Alleyne
Nefatiti Richardson Anderson *
Wendy Araba Appiah
Regina Elizabeth Arnao *
Alison Y. Ashe-Card #
Josette Davis Ayres *
Michelle Maria Bailey #
Beverly Banks-Greene
Steffana Reniece Battle *
Jacqueline Bazy %
Nikki Daniele Bellamy
Simone Ruth Blake >
Rhetta Andrews Bowers
Danielle Micha Boyer-Graves
Tamara Ann Brown
Michelle Townsend Bruce *
Tazha Lorraine Buckner *
Sherri Yvonne Burdin-Davidson
Shevette W. Callier
Cheri Dean Cannon *
Bonnie S. Carter #
Denise China-Johnson *
Pamela R. Clemons-Bush
Paula Canty Cobb
Patrice Gayden Coleman
Kenji Vorise Collins
Lateefah Cabey Conner
Lorena M. Craighead
LaTanya Rates Crooms
Terri Sherice Davis
Kimberly Denise Davis
Laurie Suzanne Davis >
Tomika Michelle DePriest #
Cherie Bluncon Dotson
Heather Lyn Farrow
Nicole T. Fields-Gibson *
Adriane Keepler Ford *
Beverly Annette Freeman *
Lisa Michelle Gardner >
Bobbi Morris Garlington
Christine Marie Givens
Jacqueline Jones Glen
Millicent Bell Green *
Latanya Hammonds-Odie >
Cathy Hampton #
Felecia Hannett-Syphoe >
Zelma Marie Harrison
Kyra Stinson Harvey #
Heather Lynn Hawes #
Angela Lavone Hawkins *
Pamela Deramus Heard
Meteasa L. Henderson %
Crystal Rivers Hicks *
Alesia Lynette Hilliard-Smith *
Annette Elizabeth Howard
Kim Lee Hughes
Pamela-Faith Jackson %
Tonya Ann Jacobs-Eason *
Jacqueline Maurice Jenkins >

Shelley Renee Johnson
Anita Teresa Johnson #
Wanda Gail Jones %
Chanda Jones-Williams
Stephanie Lynn Kelly >
Judith Phillips Lallis
Annisia M. Lambirth-Garrett *
Deirdre Michelle Lawrence *
Sonja Lynette Lewis
Joyce Rochelle Lewis #
Gina Maria Lowery
Nicole Benton Mainor %
Cheryl Monique Mann *
Sabrina O. Manning
Dawn Raye Marcelle
Mia Nichelle McClendon-Ellison >
Bonita Denise McClenny
Tyedanita McLean
Ann Marie McMikel >
Valencia Bullock McShan
Angela Dionn Middleton *
Kimberley M. Miller-Dempsey >
Sheronda LaRisia Minton
Sonja Arnold Mitchell *
Rada Irene Moss
Karen Michelle Peay *
Monica McCoy Purdy #
Trina Smith Pyron *
Nichelle Annette Randolph
Bridget Ray-Canada %
Valerie Edwards Richardson *
Jarvis Traylor Ridges %
Theodora G. Riley *
Janice Renee Riley-Burt #
Vanessa Michele Robinson-Dooley *
Lisa Monique Rogers-Cherry *
Catherine Fletcher Rollins >
Jacqueline Renee' Scott *
Robin K. Selmon
Renee Simpson
Luana K. Slaughter
Dana S. Smith
Lauren Kay Smith *
Jocelyn Smith-Cox >
Sophia Stampley
Kathryn Velma Stanley *
Marcella V. Starks >
Sharon Latresa Steele
Tasha Williams Stevenson *
Lisa Antoinette Stockdale %
Michele Strickland >
Sherea Timmons-Frazier >
Theresa Lynn Townsend %
Courtney Dionne Townsend-Duboff *
Deanna S Walker
Stacey Melinda Walker #
Monica Denise Ward %
Shawn Enise Washington-Clark
K. Heshima White
Stacey C. Whitehead *
Allison N. Whittaker Brown
Andrea Rachelle Williams *
Chalanda Williams-Tucker >
Miranda Dorothy Woodruff
Candace Marie Woodson
Rhonda Melissa Worthem
Christine Caine Young *
Ellen Hill Zeringue #

1990
Noelle Denise Allen
G. Erica Allen >
Natasha Michelle Archie *
Chandra Britt Armstrong *
Tonya Claude Austin-Braxton #
Janine Jeff Baah

Brigitte Ruth Bailey *
 Monifa Akinwale Bandele >
 Carmen Bowie Bandy
 Schonay M. Barnett-Jones #
 Cindy Brooks Baumgardner >
 Ilse Bell >
 Kelly M. Bethea #
 Mia Maxie Bieniemy *
 Kimberly Sisson Blackwell
 Traci Lynn Blackwell #
 Adrienne Montinea Booker *
 Sherrine Lynne Boseman-Rives %
 Jocelyn Jones Boustani %
 Stacey Taylor Brandon
 Cynthia Harris Brantley *
 Cynthia Montgomery Bridges %
 Cherrlyn Brockington *
 Janet A. Broiles >
 Mary Kathryn Brown
 Stacey Michelle Brown
 Kimberly Carol Brown
 Tammy Miles Brown *
 Adrienne F. Bumas >
 Paulette Vance Burton %
 Lisa Whitfield Bynam >
 Faith Renee Cargile *
 Nikki Childs-Wardlaw
 Delitha Morrow Coles *
 Leslie Collins-Thompson
 Janice Fay Cook
 Gretchen R. Cook-Anderson *
 Stacey Bain Crittenden *
 Janet Saunders Currie #
 Joyce Antoinette D. Wilburn
 LaQuita Mechelle Dance *
 Victoria S. Darrisaw *
 Y. Monique Davis-Smith %
 Lanita Monae Dawson-Jones *
 Alicia T. Deforest
 Anjanette Elligan *
 Lynn Marie Ellis *
 Aeneid Mignon Espy-Edwards >
 Sabrina Tanis Finney *
 Dawn D. Florence
 Kimberly Potts Forde *
 Patrice Thompson Francis
 Samone S. Gaines-Page
 Sheryl Lanette George >
 Tina Moore Gilbert *
 Kimberly Yvette Gore >
 Alison Graves-Calhoun^
 Ursula Y. Gray %
 Dawn Beatrice Griffin %
 Elna Moore Hall *
 Aretha Leonore Hankinson *
 Tamara Elaine Harris
 Louise Harris
 Lynda I. Harrison-Gaines *
 Teicher Turner Hazzard
 Tracey McFadden Hembrick #
 Lynn Hamilton Henson
 Yvette DeRamus Hicks
 Askhari Johnson Hodari
 Ivor Braden Horn #
 Karen Adams Horton >
 Chanell Huff-Cox *
 Yerva Yvette Hullett
 Renee McDonald Hutchins
 Sonya Lawson Hutchinson *
 Winema Lois Jackson
 Teresa Leary Jenkins >
 Loree Dionne Jones
 Jacqueline Denise Jones
 Patricia Antoinette Jones
 Kristina Pittman Jones #
 Kimberly Jones *

Natalie R. Kelly
 Dawna M. Kelly %
 Joni Michelle Key-McGhee #
 Cheryl L. Kline-Allen #
 Kimberly G. Lacey-Foster
 Gillian B. Lakhan #
 Adrienne Colette Lance Lucas >
 Aliza Rovonne Lawson
 Tracy Patricia Leary %
 Jennifer LeBrane-Stewart *
 Allyn Leftridge
 Courtney Lewis *
 Suyah Monae Loud-Dockett *
 Danyelle Monique Loveless >
 Kimara Ngai Mason
 Sharon Hawkins McDougal *
 Audrey Michelle McKay
 Melissa A. Mims %
 Robbin Marie Mister-Wright *
 Debra Jean Mitchell %
 Felicia James Morton *
 Dalhi Nanette Myers %
 Karen Jenkins Newkirk
 Kandance Weems Norris *
 Kimberly Yvonne Olushola
 Crystal Doranne Owen #
 Suzanne Henry Parker
 Nichelle Nicole Peeler-Holmes
 Volyia Senteria Plain *
 Nichelle Anissa Poe >
 Crystal Lynette Powell *
 Shelly Robinson Pullian %
 Michelle Karen Reed Arnold #
 Jakki Reliford
 Nitsa Du Rell Gilbert^
 Juandalyn Ashmore Richards
 Onjada A. Richardson
 Anita Louise Richardson >
 Kendra Corr Roberson *
 Willette Robertson
 Lori Sasai Robinson >
 Vikki Roy *
 Tracey Hughes Royal *
 Romeldia Hearn Salter %
 Stacy Danelle Scott
 Tyra Simone Sellers
 Jamehl Demons Shegog *
 Lisa M. Simpson #
 Sabrina Rene Sinclair
 Joy Rennett Smith
 Thelma Morrison Spencer
 Gina Stewart *
 Denise T. Swinger-Sweet
 Lisa Ann Tavares-Bodiford %
 Brenna Fields Taylor *
 Colleen Janessa Taylor^
 Kimberly Taylor-Smith #
 Valencia Ninette Tolbert *
 Ansanette Mattison Toone *
 Angela R. Tunstall >
 Stephanie Elaine Turner %
 Jan Michelle Vandever
 ViaKristi J. Varnell *
 Yolanda C. Wade >
 Eleanor Levora Warren Lindsey
 Michelle Denise Watson *
 Bridgette Garrett Watts %
 Dineen Joelle White
 Donna M. White Wright
 Karyn Elaine White #
 Kendal Kia Whitlock #
 Staci Massey Williams
 Sharyl Renee Williams
 N. Chanell Williams *
 Denise Rashell Williams *
 Athena Demecia Williams *

Natalie Lynn Wilson
 Angela P. Wood #
 1991
 Priscilla Anne Adams
 Robin Elizabeth Alston >
 Monica L. Anderson >
 Kimberly Nicole Arrindell *
 Marion Velma Ashley *
 Jill E. Ashton-Hughes #
 Nicole Dore Avery %
 Jeanna Catherine Bailey
 Terraine L. Bailey #
 Bornadata Evans Bain *
 Kasey Baker-McClary %
 Lisa Cylar Barrett *
 Angie Barrington-Jeter #
 Rita Sinkfield Belin %
 DeAndrea Beasley Berry *
 Tasha Harden Bing *
 Lisa Denise Blackmon Haynes
 Marla Blakney-Spivey *
 Rebecca R. Blasingame-White *
 Cynthia Maria Bowman %
 Priscilla T. Branch *
 Kelly Veny Brinkley >
 Dedra Raquel Brown
 Karla Gayle Brown #
 Raquel Andrenette Bruce *
 Adrienne M. Burgess *
 Heather Boyd Burnette >
 Vera L. Burrell %
 Anquinetta Vonceil Calhoun >
 Janel Cornelison Camp *
 Diana Campbell *
 Valerie Garth Camper
 Lauren Renee Carey *
 Lori Ann Cargile %
 Kweli K. Carson >
 Joy White Carter
 Candace Malone Cato *
 Rachel S. Chennault
 Toni Dionne Claud %
 Kimberley Mangrum Collier #
 Cherry A. Collier *
 Monica Stephens Cooley *
 Dorian Brown Crosby #
 Kimberly Williams D Haene *
 Denise Danielle Daniels
 Kimberly C. Davis *
 Sonya V. Dean-Walston
 Sonja K. Dickens
 Tara Yolanda Douglas-Williams *
 Tracy Jackson Downey
 Kathryn Renee Dungy *

Leontyne Ealy-Dubose %
 Theresa Ealy-Nobles *
 Kecia D. Echols Harris #
 Melodie Billups Echols *
 Brooke Jackson Edmond #
 Susan E. Ellis #
 Elizabeth Nicole Espy
 Stephanie Evans *
 Kimberly Celosia Felder #
 Dionne Yvette Ferguson *
 Latia Andhra Ford >
 Kimberly Warren Franklin #
 Torii Rounsime Freeman %
 Lashawn R. Gaillard *
 Tracy Carter Galloway *
 Dawna Beryl Gardner >
 Jamila Remi Garrett-Bell *
 Pilar A. Gaudin
 Yolanda L. Gillen #
 Kimberly Michele Gist >
 Bernice A. Green *
 Shirley Reketa Greene *
 Rae Andreyln Greer >
 Deirdre N. Griggs Stewart *
 Lori Ann Guy >
 Debbie L. Hairston *
 Toni LaTrese Hall %
 Felicia Annette Hall >
 Nicol Joy Hanyard *
 Lisa Epps Harton *
 Samara Karim Hassan-Reed *
 Lisa Michelle Henderson *
 Angela C. Hill >
 Syronnica L. Hill-Wyatt
 Kimberly Hines-Bullock %
 Michelle Daneen Hodgkin >
 Malauna Crivens Hogan *
 Tonya Michelle Holmes %
 Denise Michele Holmes *
 NaNetta Pecola Hullum *
 Deshaun Giselle Hunter #
 Myla Kimbrough Irwin >
 Andrea Lynette Ivory *
 Moraima A. Ivory >
 Donna Elizabeth Jackson *
 Dawn Harris Jeffries *
 Lisa Colette Jenkins Haynie *
 Andrea L Jenkins-Aiken
 Valerie Leah Johnson #
 Anissa H. Johnson *
 Tayari Jones #
 Carletta A. Jones >
 Alletha V Jones-Leonard
 Tracey Summers Kearney >
 Sher'ree H. Kellogg %

LEGEND

* **Century Club**
 \$100-\$249

> **Second Century Club**
 \$250-\$499

% **Founders Club**
 \$500-\$999

President's Society
 \$1,000-\$9,999

^ **Nellie Brewer Render Society**
 \$10,000-\$49,999

~ **Trustee Leadership Circle**
 \$50,000 and up

True Blue Society

Names in blue have given for five or more consecutive years.

Stephanie M. Lawson-Muhammad #
 Dawn Michele Lee %
 Pamela Denise Lewis
 Stephanie Anne Livingston-Thornton *

Kirsten Charles Lollis *
 Mykela Karole Loury
 Dana Major-Wilson *
 Sabrena I. McBride %
 Clarice L. McCrary *
 Faith Nazaree McCrone-Royal *
 Michelle McDonald #
 Tonya McGriff-Stice
 Wendi Lynn McMullen
 Nichelle Renea McMurray
 Angelite Armento McWhorter *
 Tacita A. Mikel Scott *
 Adrienne Goolsby Minley *
 Patrice Alayne Moore >
 Laura Pearl Morrison *
 Mary Jackson Mosley %
 Shawna Green Myles #
 Sherri W. Napper %
 Parquita Nassau >
 Nichelle Elaine nave-Serf
 Angela Aileen Neal %
 Angela Joyce Nottingham *
 Danielle Dreame Oakry-Simmons #
 Darnelle Brady Parker *
 Shirley Dione Pattman-Stubbs >
 Stephanie Reed Payne %
 Alicia Thompson Pennie %
 April S. Perry *
 Danyale Price #
 Wendy Michelle Pulliam >
 Stacy Denise Quarles *
 Sherina Diane Redding-Pate *



Tampa L. Rhodes-Bell >
Robbin Christina Robinson *
Monica Lynn Rodgers
Michelle Lisa Rogers *
Nicole Darnette Ross #
Linda Ivy Rosser *
Felicia L. Sadler *
Gretchen Patrice Satcher >
Victoria Seals %
Shari Leta Sheffield
Lisa Michelle Shepard *
Kristie Lynn Simmons %
Alisia L.G. Smith
Xylina Denise Smith-Cooper
Kimberly Trictessa Smth %
Monique Glover Spaulding
Tara J. Spicer #
D'Angela Procter Steed >
Latricia Lyn Stephens >
Dana McReynolds Stone *
Yolanda D.L. Stone >
Johnette Iris Stubbs %
LaVonne Wynette Swift
Sydne L. Tarry %
Donna L. Terry-Newsome >
Cathon Bush Threat #
Raquel Morgan Tillman *
Shauna Nicole Trower #
Donnice Michelle Turner
Dennise Mickelle Turner >
Karolyn Debra Tyson %
Leah Parks Upshaw >
Julie Vaughn #
Nicole Yvonne Venable *
Tess Marie Vismale %
Roxana L. Walker-Canton >
Rhonda Rena Waller #
Audra Brown Ward *
Michelle Temple Washington
Che' D. Watkins #
Angela Mari White *
Angela Wilbert-Southwell >
Ghislane Shireen Wilkinson
Jill S. Williams Haynes
Stephanie Lynn Williams #
Shandra Denise Williams %
Pamela Berry Williams *
LaJuan M. Williams *
Keisha Williams >
Adrienne Ronelle Williams-Pace
Tracie Y. Wilson-Payne *
Kimberly Elise Woods-Weaver
Julie Renee Yarbrough
Deidre Michelle Young
Darlyne Young-Dixon

1992
Tawanda Gale Adeshina #
Vickie Darlene Amos >
Bethena Janine Anthony *
Renee Michelle Anthony^
Cecelia Dorene Armstrong #
Monica Marie Arrington
Jeanine Elise Avent *
Sharon Denise Baker-Lawrence *
Kim W. Barnette >
Lisa Rayford Barrimond *
Larissa Devan Benifield *
Bridgett Lawhorn Bernhard
Carlotta Johnson Berry
Simonia R. Blasingame >
Terra Sherron Bonds *
Regina Helen Boone
Tracey Charisse Bostwick #
Kwanza Clay Bowe #
Andrea Mulette Bradford >

Etois Annette Brenae Davis-Anderson #
Keena Nichole Brock
Kanini Wanjira Brooks
Letitia L. Brown
Lisa Marie Brown *
Meiuttenun Clay Brown *
Dana Pigford Brownlee *
Kristen Hayes Byrdsong %
Katrina Myers Caldwell *
Dayna Anne Campbell >
Maria Antoinette Canty *
Faedra Chatard Carpenter *
Raquelle A. Carter
Michelle Deneen Carter *
Karen Ceeseay
Kendell Childers Cephas >
Tarvia Davis Chiddick %
Rosalyn Comer %
Shelita K. Compton >
Nanette Nicole Cook >
Chantice Marbet Cotten
Vanessa Delores Darko
Ellen Natasha Davis %
Monica Denise Dawson *
Carmen Dawson >
Kenyatta Victoria Dean
Sharon Camille Dickson >
Elisa Tory Dixon >
Tracy Renee Dowdell %
Crystal Irene Drake #
Tiffany LeBlanc Dudley #
Angela Denise Duley-Harrell *
Winifred Dye
Latecia Marcia Ingram #
Dana Ellise Estime
Angelou Ezeilo
Mia Dionne Falls *
Angela Lynn Fields *
Angela Flanigan *
Gwendolyn J. Fletcher *
Glennis Elmore Foster
Krishna Lynne Foster-Connor >
Kafi H. Garrus *
Hillary Woodson Gaskins %
Karen M. Gavin-Evans *
Jennifer Lynn Geter
Terri Elise Gibson *
Janet Christine Gipson #
Mary Eileen Gomez *
Shawnya Ayers Gore #
Jasmin Lambert Graves
Tiffany Tate Green #
Jeneena Leonard Greer >
Rosalind Gregory-Bass *
Wendi Cleveland Gross %
Latonya Sarita Hadnot-Prisleau *
Allecia Alexander Harley >
Tammy L. Harper
Traci Irene Harris-Dudley
Kelly Renee Harvey %
Nicole Antoinette Henderson >
Tiffany Klyda Hill >
Judy Shirleen Hill-Thompson
Juvonda Shunta Hodge *
Ladonya S. Horton >
Kenyatta Smith Jabbar %
Inger Jeanette Jackson *
Lisa Chanel Jackson >
Tanya D. Jacobs >
Rosell L. Jenkins *
Renelda Raye John Belcher
Marlisa R. Johnson
Dionne Yvette Johnson
Lorin E. Johnson %
Carolyn R. Johnson >

Pamela Yvette Johnson >
Kenya Andaiye Jones *
Carol Leticelia Jones >
Melanie Adelle Jones-Redmond *
Richele LaShun Jordan-Harvey >
Nagawa Kakumba %
Carrie LaTonya Kelly
Karen Denise King #
Cristal Squaire Kolen %
Kimberlyn Langley-Brown %
Angela Denise LeBoyd-Taylor >
Michelle Ann Lee >
Calinda Lee-Mullen >
Christine Leveaux-Haley
Grace Parks Love *
Alice Lowe-Hubbard
Vickie Vonshae Madden *
Mishawna Bianca McKinney *
Stacy Baines Manvitz #
Kimberlee Scott Mayes *
Talibah Mbonisi >
LaTonya Alicia McClam >
Crystal Renee McCollum >
Paige Melanie McIntosh-Baker *
Melanie L. McKie ^
Deborah Bianca McKinney *
Roberta Nicole McNeill *
Stace M. Middlebrooks *
Vanessa Kaye Mims #
Kelley Newman Moore #
Shannon Washington Moore %
Laura B. Morse >
Monica B. Moss >
Dorothy Alesia Muhammad >
Alice Delo Mullins >
Kara Tucina Oligde >
Oliili Truth Omole
Margaret Ottley *
Helena E. Pamon #
Lorrie Raquel Patillo
Adrienne Miyoshi Patterson
Camille Sanders Patterson *
Jodie Miishee Patterson *
Kellye Nelson Payne %
Vanessa Andrea Pogue *
Lauren Kimbell Price >
Shawn Andria Pride^
Pamela N. Ransome %
Shelly Lynne Riddle %
Kimberly Anne Robinson %
Jessica Rollin *
Renee Jeatonne Ross
Patricia K. Rucker-McCray #
Ericka Bahner Seifried
Felicia Richelle Shaw *
Monica C. Shepherd *
Nicole A. Singletary
Adrienne Camille Smith *
Robbin Johnette Smith >
Keisha Fauvette Smith-Davis
Tiffanie Renee Spearman >
Kimberly C Spears
Erika Elyse Spicer *
Cheri Jackson Starr
Erica S Stevens >
Raymonda Lynn Stevens >
Natasha Altina Stinson %
DeVon A. Sudler
Lavern F. Tate *
Elena Marie Temple-Webb *
Michelle Pretlow Thomas >
Velvery Denise Tillmon
Zandraetta Tims-Cook^
Vasanne Sheree Tinsley #
Wilmetta J. Toliver-Diallo >
Tonja Harding Ward #

Vonda Roebuck Ware %
DeShaunda Gooden Warner *
Angela Anglin Weathers >
Melanie J. White #
Gina Runae Williams
Vanessa Loud Williams *
Laveta Renee Wilson Cochran >
Aimee Schnell Wilson *
Ulrica Yolanda Wilson *
Delicia D. Worrill *
Sonya Michelle Young
Keita Archie Young *

1993
Sayyida Martin Abdus-Salaam %
Darlene Abernathy-Neely
Crystal S. Abrams %
Kiran Arjandas Ahuja #
Valerie Green Amos #
Maxanne Javita Anderson
Teffonee Taylor Anderson *
Stephanie A. Anderson-Hardaway #
Alison Barnes Baker
Cynthia Blasingame Baker %
Sherita Patrice Beard-Lee #
Kimberly Nicole Bennekin
Marcia Bennekin-Woodham *
Tishangi Michelle Bennett
Nissa Walton Booker #
Carolyn Green Boone
Ngina S. Bowen *
Kelly Debro Brooks *
Erika Tanika Brown *
Kristen Handy Brown *
Andrea Barnwell Brownlee #
Monica Willis Campbell
Christa Montgomery Carpenter *
Geronda Vertasha Carter
Keisha B Carter *
Dione Jaimee Cash >
Trion Dubose Clark
Niambi Aisha Clay
Carla Alfreddetta Cobb >
Sharri Lor Coleman
Rita Arnette Collins
Keisha D. Cook *
Shondria Nicole Covington
Belinda Yvonne Cranford
Adrienne Crenshaw-Rowland *
Emelda E. Curry
Laura Elizabeth Cutrer
Tammie K. Daniel
Angela Elizabeth Dash *
Marnice Cheryl Davis
Teanne Greenlee Davis
Tangia A. DeLaHoussaye
Judith Green Dones %
Felicia B. Eason-Forbes *
Jamellah Braddock Ellis #
Cassandra Denise Fair Williams
Dawnovise Natalie Fowler
Ilene Telese Fraser >
Morgana Lenora Freeman
Charlene Wiatta Freeman *
Rae Reynolds Fussell *
Erika J. Gardner #
Crystal Briana Garland #
Lisa R. Garrett *
Gretchen Z. Givens *
Traci Renee Glover
Angela Yvonne Glover *
Theresa Thompson Goode *
Erika LeeAnna Gordon *
Bridget Yolanda Gray *
Ericka Lee Gunn-Hill %
Alicia Annette Hall *

Afi Davis Harrington
Leslie Elaine Harrison
Saran Nalo Hartley %
Kimberly Deirdre Hartwell *
Jean Kendall Harvey %
Lisa C Hawkins %
Rochelle Lynn Herring
Gayle Denise Herrington *
Avanna Hudson Higgins >
Belinda Stephens Hodges %
Tarshia Lynn Holder *
Ursula Yvette Holmes *
Andrea Horton *
Kelli Dionne Humphrey *
Sarah James Irby #
Natasha Loretta Irvin *
Kimberly G. Jackson #
Joanna S. Jackson *
Erika Denise James-Williams *
Tonya Maria Jeter
Lizbeth Diane Johnson
Stephanie A. Anderson-Hardaway #
Monica Andrea Johnson %
Kendra Rose Johnson >
Tiffini E. Jones >
Gina Elaine Jones >
Tonya Y. Jones-Dedeaux
Dionne Jordan >
Riba C. Kelsey-Harris *
Letetia Jordan Kimpson *
Alisha Renee Knight *
Teri Kittrell Knight *
Kiesha Dyson Knotts *
Nicole Ann LaBeach *
Allegra Lawrence-Hardy #
Meik Lyn Lee *
Maya Gibbons Lewis *
Janith A. Lewis-Bryant
Elyce Strong Mann #
Njeri I. Mathis Rutledge
Terri Bester Mayes *
Alison Jordan McGriff #
Trina Lee Middleton %
Stacey H. Mitchener >
Lavette Michelle Murphy %
LaTondra A. Murray *
Dionne Nelson #
Rhonda Fennell Niles *
Kimani Norrington-Sands
Eugenia L. Parrett
Nayo Folayan Parrett *
Marcia Yvette Parris *
Nikita Collins Patterson *
Kimberly A. Phillips *
Segena U. Ponder
Nicole Angelique Poole *
Cassandra Nicole Pope
Tanya Yvette Porcha *
Ebony Nichole Pratt *
Machamma Jovonne Quinichett *
Melissa Elaine Ray
Lynette Yvonne Ray *
Tandi H. Reddick *
Charissa C. Reedy *
Monica Corbitt Rivers %
Lisa Kirton Robinson
Yolonda B Robinson *
Tracey C Robinson *
Deanna Tashea Rogers
Tandra Monique Rutledge
Monica Lynn Samuel
Robyn Nicholle Sanders %
Linda Thomas Sanders *
Tressa Renee Seneaux *
Betrice Donald Scott *
Alexis Mignon Scott *

Dekia Moore Scott >
 Crystal L. Sidberry-Turner %
 Tandra Monique Simpkins
 Tamala Newbold Singleton %
 Raquel Cheatham Skinner *
 Clarita Lewis Smith
 Michelina Theresa Smith
 Heather Louise Smith *
 Jennifer Saporita Smith-King %
 Cynthia Snowden *
 Stephanie Joyce Solomon
 Jacqueline Steger >
 Valencia M. Strowder *
 Monya Aletha Stubbs *
 Marie R. Sueing *
 Kimberly Beth Tabb #
 Cybil Brown Talley *
 Monica Leigh Talley-Essex
 Contente Leasure Terry #
 Sangrin Nichole Thompson *
 Angela Fry Tilghman
 Winde Irene Toney >
 Tiffany Grace Townsend #
 Beverli Beth Varner Wynn-Euell *
 Barbara A. Walker *
 Cynthia Lee Wallace #
 Lakeesha Fonteneaux Walrond #
 Sabrina B. Warden %
 Alicia Cullens Watkins %
 Kimberly Sherrille Weems *
 Dawn Angelique Wheeler
 Shawn Denise Williams
 Nikita Lavon Williamson %
 Kai N. Williams-Slaton
 Kamili Johnson Willis
 Monica Davis Woods
 Melissa Elizabeth Wynn *
 Daria Lynn Young Neal >

1994

Nicole Denise Allen *
 Dara Ware Allen >
 Blythe Lelia Allen-Hardy
 Nicole Lynn Alston-Abel
 Ericka V. Anderson *
 Karen Lynette Anderson-Scott
 Kelesha F. Armand *
 Jonnae Olivia Atkinson %
 Pamela S Baker
 Jamie M Bennett
 Keisha Davis Berkley #
 Toi M. Blash
 Alayna M Blash #
 Jennifer Alison Bliss
 Latasha Latrice Blissett
 Tuere Ayanna Bowles *
 Sharyn Penn Briscoe >
 Shavondelia Alene Brown #
 Cynthia Wyatt Brown *
 Jineki Butler-Clark >
 Veta Jenelle Byrd-Perez %
 Kimberly Carlyle-Clark %
 Valencia Dyer Cochran *
 Kimberly Michelle Coleman #
 Ashaki Coleman *
 Nicole Cook *
 Kanya Intim Cornish *
 Demetria Michele Craig #
 Christine Ruth Crawford %
 Judith D. Crocker-Billingsley
 April Ashe Croom
 Natasha Denise Davis-De Bose
 Colleen S. Davis-Shaw
 Dejay Byrd Duckett *
 Bernadette L. Ford Lattimore
 Kimberly Adina Ford #

Marla F. Frederick #
 Mia Patrice Fulks
 Krystyll J. Gardner
 Lisa C. Gary Jackson %
 Erika Nicole Gates *
 Chrystal Gibson
 Alisa Nicole Gilmore *
 Diarra M. Grady-Douglas >
 Erica Lashun Grajales
 Amy Beatrice Grant *
 Melissa Christina Gray
 Dayna Nicole Griles >
 Cherell Carr Harris
 Ayanna Damali Hawkins *
 Tamara Rose Haywood
 Kela Yvette Henry #
 Tara Ayodelle Heyliger #
 Nicole Horton Holmes
 Atiya Nataki Hoye >
 Tracie Hughes-Phillips *
 Teki K. Hunt Jimenez >
 Anika Hawkins Hunt #
 Akilah Oshunnigwa Issa
 Cecily Denise Jackson
 Cassandra Vonica Jackson *
 Kimberly Ruth Jacob Arriola
 Margaret Angela Jefferson *
 Lynn Jolivet Johns #
 Ayanna C Johnson
 Nicole E. Johnson
 Gail C. Johnson *
 Alicia Dyon Johnson >
 Chalanda Evans Jones
 Ericka Duenda Jones
 Kennietha Rashell Jones
 Tara Lynn Jones
 Kimberly Nicole Jones #
 Zeina Omisola Jones %
 Catrina Marie Jones *
 Leslie Faith Jones >
 Kila K. Jones-Johnson *
 Vera B. Jordan
 Salle Knight Joseph *
 Binta Vann Joseph *
 Sherri Keene *
 Rimani Crystal Kelsey-Rogers >
 Thurraya Sharai Kent >
 Lakeysa L. King
 Aqualyn Yhane Laury
 Leslie Raquel Lee
 Cynji Antoinette Lee %
 Angela Chatman Letlow *
 Caya Beth Lewis #
 Nadra Daniel Lord
 Chantrell Lynette Lowe
 Dawn Juanita Luke *
 Angela Harper Mahome *
 Kenetra Lavette Malone
 Delani Lenore Mann-Johnson *
 Jennifer Jackson Mayberry #
 Charlita Mays #
 Mona Greene McCoy
 Kristin Noelle McDay *
 Emily Jones McGowan >
 Joella Weaver McIntosh *
 Sophia McIntyre-Daniel #
 Kelly Nicole McQueen *
 Kiyeta J. Neal *
 Asali Odum %
 Ina Nichol Owens >
 Natalie S. Palmer
 Natasha Camille Palmer *
 Kisha L. Parker *
 Rebecca Ann Paschal-Young *
 Vanessa L. Pryor
 Kristy Holley Rachal %

Sherie Randolph *
 Kelly Irene Rankin *
 Celese Raene Rayford >
 Lynelle Ragland Reavis *
 Alicia Carelock Redrick %
 Faye H. Rencher *
 Rhea Ricard >
 Crystal Marquette Roach-Mchardy *
 Alexis Quinn Robinson *
 Candace N. Rodriguez %
 Oran V. Rosario
 Tawnicia Ferguson Rowan *
 Fatima Sojourner Salaam *
 Julia Ann Saunders
 Raveen Seaton *
 Meta R Smith
 Shanon Whitney Smith *
 Sonya Smith *
 Nia A. Spencer
 Ann-Marie Leigh Stanford >
 Darlene Lumpkins Stegall %
 Emily Lavern Streeter
 Joy Delora Talbert
 Leah Benson Taylor
 Kasey N Taylor
 Ayana Jawaun Thomas
 Jenetta Rose Thomas %
 Yolanda B. Thomas *
 Tawaina A. Turner-Dones #
 Lori Walker Union *
 Ayanna VanSluytman *
 Yanick Mary Vibert #
 Dawn Lynette Ward
 Meka Brumfield Ward *
 Cheryl Lynn Ward *
 Monifa Isaac Watson
 Bethany Claire Watson
 Erica Stovall White *
 Catina Whitley-Bell *
 Erica McGhee Whittington >
 Trina Gould Williams
 Chrystal Stokes Williams >
 Lezli Patrice Williams-Ford *
 Renee Daise Wilson
 Nicole Landers Wilson
 Erica Nicole Wright
 Stephanie Renee Wright *
 Tamula R. Yelling %
 Motisola E. Zulu

1995

Stacey Y. Abrams %
 Joy Electra Alafia *
 Melinda Ruth Alexis-Hayes
 Eva Gaston Allen %
 Kentria A. Alston
 Aretta Louise Baldon *
 Dawn Nicole Banks *
 Riche' Daniel Barnes *
 Keitha Elise Blackburn *
 Deance Deria Boseman
 Tamara Nneka Boykin *
 Adrienna Boynton %
 Denise N. Brewley-Corbin
 Angel Faye Brooks
 Tiffany Nicole Brown
 Rochelle Mashani Bryant *
 Monica Lynn Burch
 Maura Lynn Byrd
 Falana Patrice Carter *
 Crystal Gafford Chambers >
 Reena W. Cherry *
 Lisa Farmer Cole >
 Dahomey Sofanya Coleman
 Loren Compton-Williams *
 Karen Jarcelyn Cook
 Ceylon Nanikwa Copes >
 Evonne Neville Crump >
 Lumbe Kibebe Davis
 Patrice LaDaun Dickerson
 Yashica Barber Douglas *
 Leah Dolann Drummer *
 Amrita Duckett #
 Noelle Leveaux Dugan >
 Nicole Yvonne Duncan-Smith *
 Aaliyah El-Amin *
 Maiya Yetunde Elon Clark >
 Heather A. Fatzinger
 Laqusha Smith Finley *
 Nicole Fisherman
 Michelle D Flagg *
 Delvida S. Flaherty-Sene *
 Nicole Martin Franks %
 Charlotte Nicole Frazier
 Eumeko Kawana Fuller *
 Kyendria Kellogg Garth #
 Sharifah Garvin
 Lashawda Virginia Gilchrist >
 Ericka Lynn Goodwin #
 Sharon Armstrong Goodwine #
 Erinne Ayanna Graham-Hargrave *
 Devoyce Danelle Gray-Stubbs %
 Lashawn Monique Green
 Dawn L. Hankin >
 Shawna Lynne Harmon
 Leetra Janeen Harris >
 Angele Denise Harrison %
 Letricia Carol Henson *
 Tia Deshun Herrington
 Shawndra B. Hill *
 Anjanette M. Hogan #
 Roberlye Faye Hudley *
 Milandria King Hull
 Maleka Naahamma Ingram %
 Teronda Veronique Jackson
 Tamika L. Jackson *
 Darla M. Jeffries *
 Na'Taki Osborne Jelks >
 Angela Mao Johnson
 Dominique Rekaye Jones
 Samantha Wright Jones #
 Stephanie E. Jones %
 Shea D. Jones-Johnson
 Armita Louise King %
 Lisa Ricks Kirkland >
 Tawnya Plummer Laughinghouse
 LaSherrri Ann Leathers *
 Nicole White Lee
 Jennifer Kristen Legardy-Williams >
 Chandra Denise Lewis
 Fatimata Liamidi-Bynum >
 Brigitte Denise Lumpkins #
 Dionne R. Lyne-Rowan *
 Sonya Denise Marks >
 Melissa Friend Martin *
 Chanda Dione Martin *
 Kendall J. McArthur *
 Monica L. McCall
 Sonya Denise McCall-Shepard %
 Marquitta F. McConico
 Candace R. McLaren >
 Tinia Robin Merriweather *
 Stephanie Turnage Miles *
 Shani C. Mitchell *
 Tawakalitu J Mitchell >
 Monica C Mobley
 Shona Davidson Morgan #
 Kanika Aisha Morgan >
 Twinkle Morgan-McDonald #
 Mikkal Hart Murunga
 Tuere Tene Nucklos *
 Bukola Oluyemi Oguntala

LEGEND

* **Century Club**
 \$100–\$249

> **Second Century Club**
 \$250–\$499

% **Founders Club**
 \$500–\$999

President's Society
 \$1,000–\$9,999

^ **Nellie Brewer Render Society**
 \$10,000–\$49,999

~ **Trustee Leadership Circle**
 \$50,000 and up

True Blue Society

Names in blue have given for five or more consecutive years.

Cheryl Denise Parker *
 Chanel Johnson Phillips >
 Shona A. Pinnock #
 Tiffany H. Porter-Sledge %
 Kimberly D. Posey-Hammond *
 Tami Monique Prince %
 Malaika Kamunanwire Prosper >
 Kanika Rose Raney #
 Tiffany J. Reese *
 Mariama Lyotta Richards #
 Jana D. Richards #
 Kara Brown Robinson %
 Derykka Albright Ross
 Detria Lynnette Russell #
 Janet Clarendia Scott *
 Gertrude Katrina Shaw
 Jan-Nee Sheats-Mathis #
 Faith Bynum Sheff *
 Lavenia Simmons *
 Anika Maaza Simpson
 Danielle Da-Prell Smith
 Angelique Kashawn Smith >
 Natalie Jenkins Sorrell >
 Yolanda Yvette Spearman *
 Joy Stephens >
 Lori Diane Stith *
 Danielle Baptiste Suchdev *
 Teresa M. Sweeney Torres *
 Rashida Aisha Sykes %
 Kendra N. Sykes %
 Wise Torriah Talley *
 Nicole Jacquelyn Thomas-Jackson
 Melinda Mcintosh Thompson *
 Staci D. Tillman
 Crystal L. Toussaint *
 Joy Yvette Urquhart
 Erika McGhee Venn
 Angelia G. Vernon >
 Teraesa Suzanne Vinson *
 Sandra Elaine Waite^
 Jeanette Celeste Walley-Jean >
 Jenene R Washington-Stepter %
 Theresa Dione Watts
 Tiquette S. White *
 Javonne McKoy White >
 Ruqayyah Perkins Williams
 Tamara L. Williams
 Ardythe Elynn Williams %
 Aloisoya S. Williams *
 Angela J Winstead *
 Adria Jones Wright
 Ursula Loretta Wright *
 Nioka Sharra Young

1996

Najah J. Ade'-Drakes
 Melissa A. Alexander
 Corrie E. Alford #

Cynthia Alexandra Allen
 Cynthia A Allen-Blige
 Joslyn Eliese Austin
Donyel Bratton Barber
 Kelly Simms Batiste
Gisha Roshelle Bayless *
 Nekol Lachele Bell-Peterson
 Dalila P.A. Bentley
 Renisha Lashawn Bishop #
Rukiya A. Bonner
 Roberta Diane Borders
 Genesis Anastasia Bowen %
Djenaba Tene Bradford-Kennedy #
Kristina Nicolle Bridgeman >
Lisa Elaine Brinson *
 Latai Grant Brown
Janda Holmes Brown %
 Sheree E. Brown *
 Jennifer J. Burns *
 Sonya Makeba Burroughs
 Shalonda D Cargill *
Kemia Shonta Carlyle >
Lorina Danielle Carney %
 Lavonna D. Carpenter
Nichole Tillman Carter
 Cassandra Phillips Carter %
 Nancy Lorraine Cayasso-Mcintosh
Blessed ChukSORJI-Keefe #
 Tracee Yvette Coaxum Coleman
 Christal Vermell Cole %
 Tracie Monique Comer *
 Zenobia M. Connor
Anna Marie Cooks %
 Alison A. Cross %
Tajahnee Vaughan Cross *
 Toiya Danielle Crump
Thairen Greene Dade *
Alethea Camille Davis
 Alana Davis *
Candra Michelle Davis >
 Charita Hope Demps *
 Kelly Edwards DeShields *
R. Malene Dixon %
 Kristin Dockery #
 Libya Sia Doman *
 Winifred Dorce-Evans *
 Dekisha Pendergrass Drayton %
Kara Nicole Driver *
 Anissa Williams Dye *
 Dommonique L. Eberhart *
Kimberly Nicole Edwards Beal >
Cinna Ellis
 Alisha Ellis #
 Shondra Nicole Etheridge
 Michi Everett
 Yvonne Louise Ferguson
 Kendra Lejuan Ferrell
 Valerie L. Fluker
 Kristen Delores Folsom #
 Renee Lambert Fox
 Nakea Marie Fuller
Tanisha Nunn Gary #
Helen Gordon Gary >
 Angelisa Elisabeth Gillyard
 Laurie Patrice Givens %
 Cari L. Godin %
 Shari Hicks Graham >
 Lisa C. Grant *
 Christie Debracca Grays %
 Marcia Danyell Green %
 Betty Davis Griffin *
Juliet Michelle Hall #
 Roberta Hawkins Harvey
 Schnavia Smith Hatcher >
Kimberly Kwanza Haynes %
 Natasha Jones Hill >

Iman Hobbs *
 Ladonna Cheri Hodges-Dingle
 Monique Julia Holaman *
 Demetria Howard-Wright *
 Daphne Hoytt *
Melissa Danielle Hunter %
 Christal Monay Jackson *
Kesha Antionette James %
 Candice Marie Jenkins
Tiffany Pointer Jenkins #
 Tracy L. Jimerson #
Rea R. Johnson #
Melinda Raynette Johnson *
 Naterica L. Johnson *
 Michelle Thompson Johnson *
Evelyn Williams Johnson >
 Camica Johnson-Perez
 Monique Lenora Jones
 Melba W. Kendrick >
 Salathiel Kendrick-Allwood #
 Kara C. King *
Leukeshia Latonia Lackey *
 Spring A. Lacy #
 Diona Eberhart Layden
Andrea D. Lewis #
 Ursula S. Liang *
 Monica Anne Lloyd *
Niambi Sims London >
 Joye Katrese Lowman #
 Adrienne R. Matthews
 Dawn R. McCloud
 Kenja Royce McCray
 Donyelle Charlotte McCray *
 Tanisha Zamore McGlothen
 Garnet T McKenzie *
Jennifer Rose McZier #
 Ashaki Nicole Means
 Kesi Loryn Miller
Jennifer Anne Miller #
 Kelly Michele Miller-Nolen
 Jonetta Carol Mitchell
Rhonda Gowans Mitchell *
 Johnita Walker Mizelle >
Michelle Curry Mora *
 Brooke G. Morgan *
Andre Michelle Morgan >
 Mary Frances Morris >
 Tara Jaye Morrow %
 Nia Nesmith Nelson
 Tahra Nichols *
 Lashonda Fulmore Oglesbee *
Staci Hill Okine
 Monisha Mosley Oneill *
 NeSonya Renee Parker
 Clarissa Lawanda Parrish
Kisha T. Pass-Bailey *
 Karlotta Jaugett Patterson
 Ina Daniels Patton
 Tabia S. Patton
Kimya S. Pendleton Johnson *
 Tasha B. Penny *
 Dawnnyale Micol Phifer *
Yvonne Denise Phillips *
Kenya Thacker Pierre #
 Tamara J. Pinckney >
 Marla L. Posey-Moss
 Kimberly Dianne Powell-Butler
 Diedre Nyree Presley %
 Lee E Rankin-Hopson #
 Hope C. Rias *
 Ariana Cristina Ribeiro *
Crystal Cuby Richardson
Sharanna N. Richardson *
 Deidre S Richburg
Valencia L. Riley *
 Lezah Willette Roberts >

Mekka Marie Robinson *
 Nakia Hicks Robinson >
 Nashetta Rasha Rowell
 Sandra D. Rucker
Darva R. Satcher
 Rachele Kirby Scott *
Amaal Azizi-Djenaba Scroggins >
 Mia Johnee Shanklin *
 Sonya Rochelle Sheppard
 Ieshia Simone Sibley %
Ivy Denise Simmons
 Gloria Anita Sitton
 Shernell Fiona Slocombe *
 Anne Collins Smith %
Jacqueline L. Smith %
 Krisseda C. Solomon *
Tori Lynn Soudan #
 Willette Guy Stephens *
 Darilyn Davis Stewart
 Lonya Lashawn Taylor *
 Aleesha Trenice Taylor *
 Tara Nimes Terrell >
 Keshia Marie Trotman-Arnaldy >
Tia S Troutman %
Tahira Sahar Tyler >
 Erin Leah Walker *
Gia Annette Washington #
 Shantel N. Washington *
Julayau Maria Waters %
Taronzi Latrice Watkins >
Celeste Michele Watkins-Hayes^
Jamila Laquenta Watson *
 Tamara M Wayne *
 Riva Charise Westbrook
 Cherie Simone White
 Kanika Pili White *
 Jada A. White >
Marjorie Denise Williams
Nikki L. Williams Grantham *
Cheryl L. Williams %
 V Dionne Williams *
 Sonia Lynnette Williams-Lewis *
 Tania Diedrea Wilson Mercer *
 Kimberly Ann Worthy >
 Michelle Demetris Wright *
 Valerie Wright-Harris
 Wadiya K. Wynn %
 Dorlisa G. Young #

1997
 Dorothy Lopez Abdul-Salaam
Tracy Maria Adams
 Chandra L. Alston
 Christina Bannerman Alston *
 Kami J Anderson
 Michele Deanine Anthony *
 Yolanda Renee Artis
Paquel Harriet Austin *
 Faith Ross Ayers
Tori Lynn Bailey #
 Ayana Herbert Baker %
 Shameka Joyce Banger-Hill *
 Whitworth Danielle Barnes *
 Stacey Louise Beason >
Kanika D. Bell #
 Tanysha M. Bennett-Wilson
 Jamyla-Amira Benuu
Alexia Scott Billiard %
Vickii R. Bingham-Lester %
 Aisha C.W. Bond
 Shani Renee Boone #
 Michelle Nichole Brewington >
 Jacqueline Rena Brown
 Olabisi Jarrett Brown
 April Johnson Brown
 Laraye Brown

Tamu Tayari Brown #
Tiffany Juanita Brown >
 Shaylon Vanise Brownfield %
 Kimberly April Bryant *
 Laurel-Ann Marie Burns *
 Erica Lynne Burroughs
Candace B. Burroughs-McLeod
 Akinlana Burrowes
 Naomi Ruffin Butler >
Anika Marie Calloway %
 Rochelle L. Cason >
Nia J Castelly #
 Tahra Deonne Chatard *
 Christina L. Clark >
 Rashida Chambers Cohen
 Tiffany J. Cole
 Ebony Mishana Coleman *
 Kinita L. Copeland %
 Tracey Lynne Daily *
 Yvette N. Daugherty *
 Sheri Dione Davis *
 Tasha B. Deen-Pettaway >
Husniyah Lateefah Dent
 Regina Louise Edmond *
Chandi White Edmonds *
Adrienna Michelle Edwards *
Carrie L Ellis #
 April Celeste English >
 Stefanie A. Erskine
 Joana Adeyinka Folayan #
Tikenya Sheree Foster-Singletary *
 Sylvia Lavette Franklin *
 Mareesa Arnita Frederick %
 Erinn Lynn Gardner *
 Pauline Geter
Allison Lea Geter >
Latonya R. Gist *
 Maya Kipaho Gordon
 Ardenia Gould %
 Leah Monette Gray
 Dana Deshawn Greene-Ivey *
 Paula Annette Grissom-Broughton >
Saquilla Renea Hall
 Nikki Tinsley Harland #
Zaje A.T. Harrell >
 Shani Harris
 Mikki K. Harris *
Cori Bland Harvey >
Ayana Davis Hernandez %
 Toni Tanksley Hewitt
 Geanine Nicole Hillson
 Tonya Renee Howard
Alysyan Deidre Humphrey >
Maia McCuiston Jackson #
 Miriam Jackson *
Beth James-Davis >
Monique Jeffers %
 Cesanee Denise Johnson
 Zakia V. Johnson
 Nikeyla Tishelle Johnson
Caryn Jeanine Johnson #
Cara Grayer Johnson %
 Rani Johnson %
Janine H. Jones #
 Zandra Lenise Jordan
Jennifer Robin Kelley *
Kia Mitchell Kemp >
 Sasha Lanes
 Nicole L. Langley
 Michelle Lanier
 Laini Madhubuti Lee
 Kamari Barbara Ione Alexander
 Charlotte Lusby *
 Kori M. Majeed
 Jeanette Noni Mallory
 Tamara A. Manns *

Ayana Elizabeth Marie Dunn >
 Candace Marshall *
 Kimberly L. Matchett
Tiffany Rene Mayo >
 Akwete Kenyatte McAlister
Treasure Latifa McClain
 Gloria Lee McClure
 Alexis N. McDaniel #
 Jamarcy L. McDaniel %
 Kenya Adjora McNeal-Trice *
 Audrey Calhoun McPherson *
 Brintza Melson Miles >
Ayana Tamar Moore %
 Iyabo Abena Morrison >
 April Pugh Moss
 Anesha Steele Moye *
Jinan S. O'Connor >
 Shani Jamila O'Neal *
 Tamara L. Oyejide *
 Yolanda Faye Peacock >
 Vermetta Rochelle Perkins *
 LaTonya M. Phipps
 Celli Lashell Pitt
 Janya Pittman >
 Teri Fair Platt *
Kia Pratt-McCoy *
Tamara Elizabeth Raspberry %
 Angelique Pilar Redus-McCoy *
Sondra Denise Reese
 Sharita L. Reese *
 Lillia Louise Richardson *
Pamela A. Robertson >
 D'Rita Parilla Robinson~
 Leslie Nicholl Rollins
Shana Miki Rooks #
 Pamela Evett Rouse
 Lauren Rene Royston
 Gwendolyn Lavette Rucker
 Kshaun Sherice Sanders
 Darlene Anita Scott
 Tonyetta Simone Scott
 Rogina L. Scott-Franklin #
 Lisa E. Sharif %
Tiaudra Riley Shaw *
 Carla Stokes Shelton
 Tanesha Brown Shelton >
 Andrea L. Shoemore *
 Aurora Simes-Provost
 Sara Ann Simmons
Jennifer Christine Smith
 Keyoka S. Smith
Shashonna Markeeta Smith-Raines
 RaShell ReNee Smith-Spears
 January Michele Streeter
Dana M. Taylor %
 Jerthitia Samenya Taylor *
 Monisha Jenkins Taylor >
Andrea Nichelle Thompson
 Katherine Pauline Tignor *
 Kariba Janyce Tillman *
 Erica N. Traylor-Tazel %
Nia Aisha Tuckson *
Nzinga Temple Tull^
 Nicole Myrna Violenus
Erika Monique Walker-Cash >
 Kimara Whisenant #
Stacee Burton White *
 Malkia S. White *
LaTonya Evette Williams
 Amila T Williams
Kimberly Lenise Williams #
Stormee Windom Williams #
 Lesley Lynn Williams %
 Kanika Sloan Williams *
 LaToya K. Williams *
 Sheronn L. Williams *



Omah M. Williams-Duncan *
 Andrea Denise Wright *
 Elita Nichelle Wyckoff-Jones >
 Sidnee Paschal Young >

1998

Asmaa Abdul-Haq *
 Wednesday Kisha Adams
 Alyssa Yvette Alston *
 M. Ahine Amamoo
 Rachelle Boucree Anders >
 Joy-Lynn Akpan Andrews *
 Nana A. Annan *
 Kevita Anthony *
 Sylvia Lewis Baldwin *
 Orien Barnes %
 Beah J Bell *
 Jamela M. Benjamin *
 Rachelle Edwards Biddles >
 Dionne L Blackledge
 Maia Akilah Blankenship
 Mary L. Blatch #
 Kelly Bolden *
 Charity R. Bridgewater >
 LaKeysha Brooks #
 Danielle Chereese Brown
 Ashley Danielle Brown
 Naomi Denise Brown %
 Kornisha McGill Brown *
 Karen Nicoll Brown *
 Randi D. Burlew *
 Katasha Sherrie Butler >
 Gina Cain-Tate
 Daresa Lenette Cannon *
 Najia M. Carrawat *
 Alexis Clark
 Ayana K. Corbin %
 Ebony Michael Courtney *
 Monica Farmer Cox *
 Dana Leigh Cunningham *
 Stephanie P. Cunningham >
 Margo Marlene Davis *
 Jakeema Dawkins *
 Asha Brown DeGannes
 Brenai D. Dickens
 Ayana C. Dixon
 Afrika K. Dixon
 Deidre Ann Dowdie Charles *
 Caroline Taylor Ellerson >
 Terri Lynn Evans %
 Andrea Hence Evans *
 Valerie E. Evans *
 Hillary Diane Ferguson *
 Michelle Flagg-Evans >
 Erika L. Ford-Preval #
 Yolanda Terehaun Garmon *
 Joy Lynette Garner %
 Lori Lynch Garrett *

Joy Denise Gloster *
 Lori J. Gooch *
 Tonya V. Graham *
 Kamola Lasika Gray
 Tamika A. Greenbaum
 Kimberly M. Gregory-Thorpe >
 Latifia Alston Hairston
 Michele Morgan Harvey >
 Rashidah Hasan *
 Queen Elizabeth Henderson *
 Candice Renell Henry *
 Sarah B. Henry >
 Daphne Renee Hernandez
 Niela Lashan Hill
 Ernest Abron Hill
 Jennifer Denise Hilliard %
 Afryea Yvette Holland #
 Jennyfer A. Holmes *
 Kenya Helena Jacobs #
 Sharon Faulk Jean-Pierre #
 Stacy A. Johnson
 Dawn Amanni Johnson
 Telka Lakisha Johnson *
 Andrea C. Jones
 Kelly-Ann Jones %
 Claudette Jajmane Jones *
 Maureen Letts Joyner %
 Karan J Kendrick
 Allena Willis Kennerly *
 Aisha N King *
 Elizabeth G. Kirkland
 Delali Kodah *
 Florence E. Kreisman
 Lorraine Newton Lalli *
 Jade Maia Lambert-Smith *
 Aaran Lane-Drayton *
 Felicia Scharla Lewis
 Dionne Denise Louis >
 Joi Sheri Lucas *
 Tiffany L. MacCoubrey >
 Peggy Madkins *
 Rashida Untillia Mathis
 Tiffanie Y. McMurry-Stucky *
 Christina Hayes Miller *
 Lashondra Thomas Mitchell *
 Rashidah Lopez Morgan
 Zuri M Morrison
 Christy Mountain-Bonner #
 Najwa W Naohara >
 Taylora L. O'Bryant *
 Zakia N. Oguneve >
 Alycia Crabtree Onowho *
 Tremikae R. Owens #
 Taiese Thomas Pfeifer *
 Michon M. Pinnix %
 Victoria Pipkin
 Keishia Renae Pittman
 Victoria R. Quatterman-Bryan *

Nicole C. Rankins
 Patrice N. Richards *
 Michaela Rodgers >
 Danielle Rose %
 Chelsea Baskin Ross *
 Jessica P. Rowell
 Latisha M Sanders
 Kia Nicole Scipio *
 Joi C. Scott *
 Stephanie Scott >
 Costin Dawn Shamble *
 Aisha Shamburger-Rousseau *
 Keisha Annette Smart
 Nareissa Latoi Smith
 Robin Dionne Smith
 Nova N. Smith *
 Tiara Latrice Smith >
 Ann Marie Stephenson #
 Danielle A. Summers *
 Yolanda Larell Swan >
 Allison C. Taite-Tarver
 Reiko Renee Tate
 Princess Milayia Tate *
 Anitra C Taylor *
 Yalettha Latoria Thomas >
 Angela Goodson Tiede >
 Cordelia Deanne Tullous *
 Tameika Nicole Turner-Haynes
 Shaundra Patricia Walker *
 Sherri Lynette Walston Merritt *
 Jawahn E. Ware
 Sylvia Sakura Watts >
 Chonda Lynelle Williams
 Shana L. Williams
 Nicole Terema Williams
 Monica Lynn Wilson >

1999

Melissa T. Aaron
 Nasiba M. Abdul-Karim *
 Zarat Yemicia Akande Boyd
 Kalemah S Albert *
 Corinne Somla Amany >
 Andrea Florence Archuleta
 Fabiola Aurelien
 Veronica Avery *
 Nchang Azefer *
 Lise-Pauline M. Barnett *
 Kenisha Wright Barron *
 Lasheka B. Basse >
 Terri L. Batch *
 Melanie Ann Bennett-Simms %
 Chastity McRae Bradford
 Onika Bradford
 Nadiyah Raushanah Bradshaw *
 Margaret Appiah Brown
 Ninita H. Brown #
 Kelli Valencia Burroughs #

Dawn Villetta Carr %
 Marlo Lee Carter #
 Frances DeAnna Carter *
 Aletha Renee Cherry
 Candice Alys Childress
 Inga Black Clark
 Lameka LaNaye' Cooks *
 Denise Marshelle Cooper *
 Shamar Renee Cowan
 Dionne Verniece Cowan *
 Michelle Willis Crews
 Heather Angeline Crocker #
 Tommie Jean Cruver
 Kimmia T. Cumby
 Candis L. Curd %
 Heike Dawn Currie
 Carolyn Straker Daley *
 Constanca E. Davis
 Angela Renee' Davis
 Thea Davis
 Shericko Davis-Leverette
 Kizzie Maria Duah
 Natalie Cassandra Eckford %
 Khalilah Heshimu El-Amin
 India Phipps Epps >
 Salisha A. Evans
 Kenya Lee Fauntleroy
 Stacey Alanna Frazier #
 Ayana Lisa Gabriel *
 Stephanie N. Gauthia
 Janel Alberta George
 Lori Ann Gerdes *
 Dana Michelle Gill *
 April H. Graves
 Nicolle Hurline Grayson >
 Lacey M. Green %
 A.R. Tulani Grundy Meadows *
 Jennifer D. Haile-Ojwang
 Chevonne Annette Hall *
 Erica Michele Hall >
 Shaunte Renee Henderson
 Lola Collier Herring
 Trasha Nicole Hickman
 Lawanda Nowlin Hodges
 Adrienne C. Holland-Sawyer
 Christine Chandler Hollis
 Katrina Holloway
 Christina K. J. Muhammad
 Tiffany Jennifer Jackson
 Vanessa D. Jackson
 Christina Coleman James
 Afrieya K James
 Nicole L Jenkins >
 Laide Adelle Jinadu
 LaShon Johns *
 Takiyah Lanette Johnson
 Kimberly Patrice Johnson *
 Erika Michelle Jones
 Tietra Genet Jones
 Cheryl Booth Jones *
 Erin M Jones *
 Tamika D. Knox
 Lisa V. Lake
 Chiestine Latrice Lawrence %
 Catherine Denise Leak >
 Stephanie Yvonne Leggett
 Nicole Denise Lewis-Edwards
 Walda Paulita Lloyd %
 Bronze McGhee Lougheed
 Malikha Mallette #
 Angela Louise Mangham-Hose
 Rihana S. Mason
 Asha Z. McCauley
 Heather J. McCollum %
 Rachel Margaret McGlashan *
 Myra McKenzie-Harris

LEGEND

- * **Century Club**
\$100-\$249
- > **Second Century Club**
\$250-\$499
- % **Founders Club**
\$500-\$999
- # **President's Society**
\$1,000-\$9,999
- ^ **Nellie Brewer Render Society**
\$10,000-\$49,999
- ~ **Trustee Leadership Circle**
\$50,000 and up
- True Blue Society**
Names in blue have given for five or more consecutive years.

Melody Marie Melton
 Amika Jovan Micou
 Jaronda Jane Miller
 Aisha Kinda Miller #
 Maya Jasmin Moore
 Sonia Williams Murphy *
 Maria Mercedes Newport
 Hope Edwards Newsome *
 Jacqueline Nicole Nickelberry #
 Tiombe Nigina Nucklos *
 Allison Odom-Bashir
 Davida Ogletree
 Alicia D. Okoh >
 Hilary Anna Oliphant
 Tiffany Nicole Parks %
 Jini F. Pendleton-Tyler
 Jennifer B. Phifer >
 Tyler J. Phillips >
 Karli Danett Pidgeon
 Nicole A. Plummer
 Alyx Porter-Umphrey^
 Shana N. Powell
 Makia Elaine Powers *
 Lola Olubisi Pyne
 Keisha Burse Reddick %
 Jamila H Reese-Perry
 Erica Martin Richards %
 Nicole A Roberts
 JoyAnn Phillips Rohan
 Celeste Anita Roney %
 Jasmine Morton Rucker
 Katrina Lind Ruck
 Tsheshai Tennette Russell *
 Keeana Serene Saxon *
 Otise S. Schuk
 Rene' Halley Shaw
 Margo Y. Simpson *
 Joy T. Singleton *
 Saniyyah McGaffie Smith
 Shannon J. Smith *
 Denise Johnson Smith *
 Quiana S. Smith *
 Olutokumbo Louise Smoak
 Kellie Danielle Spears
 Diara K. Spelmon
 Kwasi Gause Stanley
 Catrice Shavonne Stevens *
 Paula M. Stotts
 Valerie Taylor *
 Cheryl S. Taylor >
 Akilah Taylor >
 Rae Robinson Trotman *
 Jeryn Alise Turner *
 Shameika A. Vailes *
 Anyeka Bia Wallace
 Jennifer Love Warren *
 Anakela Cher Washington >
 Shannon Alycee Weekley

Adria Andrews Welcher
Alyson A. West
Alana E White
Lekishia Moffett White *
Brandon N Wilburn-Herbert >
Shauni Latrise Williams %
Melanie T. Wilson *
Dorothy Deanna Winston
Alisha Milward Woolford *
Penny Danita Wrenn
Nioko Paula Wright #
Kiana Tamika Wright >
Charima Catherine Young >

2000

Sumayya B. Ali
Aneesah H. Allen
Laquetta Danielle Anderson
Tina McLaughlin Anderson #
Jennifer Armstrong Ashtar
Sandra Rosemarie Bailey *
Zania A. Bailey-Narcisse *
Janelle Powell Baranco %
Natalie Pearl Bergeron >
Miranda Baylor Baugh *
Ebonii Bell
Kimberly R. Berry
Abina Dawn Billups *
Elizabeth Rachel Blount *
Shawn L. Blue >
Danielle D. Boikanyo %
Chastity Bradley *
Kearstin Piper Brown *
Sara Renee Buchanan
Janinah Kalee Burnett *
Akilah Denise Calhoun *
Stacey Janelle Callis
Kia I. Campbell
Stefan Christina Chase %
Tawana S. Clark *
Kristin D. Clermont %
Soncia Atarri Coleman
Lauren Fitzgerald Copeland
Staci Wimes Corbett
Adrienne Crenshaw-Diop *
Tamika N. Cummings
Crystal A. Curry Newland
Dana Michelle Davenport >
Chaton Aleece Davis
Monique D. Davis-Gordon
Petrenia A. Davis-Jenkins *
Leconte' Jeanine Dill
Darienre Brenda Driver #
Saqounna R. Duncan
Jacqueline Duodu-Burbridge
Phylicia Eugenia Fant^
Jamila Z Felton *
Nailah L. Flake-Brown #
Rozalynn Suzanne Frazier *
Kenique D.P. Freeman
Goldie Kimberly Gabriel %
Christine St. Germain White >
Tamara Nichelle Godfrey *
Candace Gomez-Broughton *
Geniece R. Granville *
Merrin Iantha-Kamaria Guice
Kimberly R. Hampton *
Mercedes Alexis Harris *
Lisa Michele Harrison
Lezli Levene Harvell^
Adia S Hayes
Stephanie J. Highsmith
Lisa Marie Hogg
Kamilah Sherri Holmes *
Lakisha Q. Holmes *
Ayana S. Home-Douglas #

Jamella S. Howard *
Tanya Michelle Huelett *
Lindsey Renee Hunter
Nicole D Jack >
Kimya Imani Jackson
Jamika Newbill Jefferson
Stephanie Nicole Johnson
Nina Michelle Johnson
Margaret Elizabeth Johnson #
Ada S. Johnson #
Courtney Jevon Johnson *
Lauren Johnson-Cummings *
April Marie Johnston *
Latasha Diane Jones
Demetra Cashawn Jones >
Jasmine Rebecca Kenney %
Mia Welsh Khabeer
Kraytina Louise Lawrence
Crystal Lynette Lawrence >
Autumn Rees Lewis *
Dayna London
Kimberly Jwan Lucas
Erika R. Lundy
Jamila Marcus-Potter
Casey Rebecca McCants
Carla Jevonne McClendon *
Karla Mari McKanders
Afiya McLaughlin-Johnson *
Ayanna K. McPhail-Walker #
Hawanya Bintou Miller
Erikka Searles Mitchell
Nikea Moffett *
Nicole D Monroe
Alisha Thomas Morgan
Shani Cook Mouzon
Grace Okrah
Tunisia Me'Chelle Owens
Shaletia L. Patton *
April Sunset Patyon >
Kiesha E. Peden *
Kendra Williams Pierson *
Kendolyn Cooper Pope *
Debernee Sheena Privott
Rosalind LaPearl Ross
Renee Hayslett Rowe
Cornelia Huff Ryan
Latresa McClawhorn Ryan *
Bre Peeler Sanders *
Jennifer J. Scott Williams %
Kimberly Frankelle Scott
Lori Katherine Scott
Hana Saadiqa Sharif
Traci B Simms
Stefani Lanise Smith *
Simone Deann Smith *
Salvia Yvonne Smith *
Erika Christina Stallworth
Robyn Catherine Stokes *
Erika Deloos Tarver
Nyema K. Taylor-White
Shantay Danielle Thomas
Ebony Danielle Thomas
Makia Smith Thomas %
Carnigee A. Truesdale-Howard %
Daria Miller Valentine
Natalie Hope Veeney *
Erika D. Walker *
Monica Elena Weir *
Latoya Shavon Wells
Shironda Ahera White #
Tynisha Wilcox
Tracy Nichole Willey
Brandi L. Williams Acevedo *
Talithia D Williams *
Nicole Y. Williams *
Mesha Yvette Williams *

Lia H. Williams >
Andrea Nicole Williams >
Jacqueline Nicole Willis #
Daphne Casandra Wilson *
Joslyn Nicole Witherspoon *
Nikki N. Youngblood-Giles
Courtney Erin Zollicoffer

2001

Yasmeen Johnson Aaron
LaToya S. Adams *
Rashonda S. Adkins *
Janelle Laurette Allen
Nicole Meteau Allen >
Cheryl Amar
Janelle Marie Anderson *
Anissa De Anne Floyd #
Staci Denise Arnold
Kimberly Nicole Avis
Nao Ayabe *
Cherise Virginia Ayers >
Nadirah Holmes Banks
Jameta Nicole Barlow
L'Erin Frances Barnes
Rashida Mari Barton-Jeffries *
Kimberly Yvette Bennett *
Kylie Sullivan Billups *
Daima Lafaye Boger *
Kristin Benaye Bolton-Keys
Brandy G. Brooks
Ericka Oliver Brooks *
Rayna Nichelle Brown
Tiffany C. Brown #
Catherine Vernice Buehl >
JaDawnya Cintelle Butler
Mahogany J Butler
Andrea Jackson Butler *
Andrea Michelle Cameron >
Tiffany Pearl Charles Kolahdooz *
Trichita Marie Chestnut *
Abimbola Naomi Cole
Latrice G. Coleman >
Janelle R. Connor *
Kimberly A. Cook
Erika Nicole Cooper %
Lauren Michelle Craig *
La Tonya Danielle Merchant *
Shakinah Tyeshah Davis *
Pia Davida Days
Regan Michelle Dehart *
Jamonica Lavelma Deramus >
Erikka Taylor Dzirasa #
Lesley Rosalyn Elliott #
Danica Tisdale Fisher
Nicole D. Fluker
Kimberly A. Ford *
Nneka Aisha Frye *
Dana Monique Gills
Maloni Fanta-Tuere Goss >
Stevie Noi Gray *
Lisa Chaunteal Green
Dionne Cherise Griffiths
Wanda E. Guy-Craft *
Ladawn Austin Hackett
Janell Amanda Hall
Kristian C. Hardaway-White *
Bahati Siwatu Harden #
Kendrea Childers Hart *
Rachel Fortune Hawkins *
Danielle Nicole Hawthorne
Tahira Azhar Henderson
Chrissi Michelle Hendrix
Danielle Lacriss Herring >
Erika Kimiya Horton #
Bianca Camille Howell %
Melissa McDaniel Ingram

Andrea Renee Jackson *
Julie Latrace Jackson >
Ione Rucker Jamison %
Ione Rucker Jamison %
Sharlee Katrina-Marie Jeter #
Khadeja Jamilia Johnson *
Laina N. Jones Cox *
Ayana Kafi Jordan *
Janea Stephanie Jordan
Carson Nicole Kelly
Sadiqa A. Kendi *
Heather Joi Kenney *
Yvonne M. King
Brandi Brandon Knight *
Courtney Nicole Kyles *
Teaniese Porche Latham >
Ryane Danielle LeCesne *
Trudy J. Lewis %
Diamond Miller Lewis *
Malaika Ngatho Lewis-Picard *
Jonelle Nonete Lofton %
Mechele A. Lynch
Erika J.F. Marshall #
Khiya Joi Marshall *
Minita N. Mathis
Kristi D. Matthews
Alison Willis McAfee %
Shameka C. McCaskill %
Nikki Jatia McGee
Krystal Meeks Mclear %
Jennifer M. McReynolds *
Latoya Mone Miller %
Aimee Lynn Miller *
Lafrabya N. Mitchem-Westbrook *
Zerandrian Shontrelle Morris *
Helynn S. Nelson
Corliss Newton-Collier *
Nana Afua Nyarko Banful *
Tawana R. Parker
Jessica Parker *
Angela N. Patterson
Latoya Louise Patterson
Kelinda A. Peoples *
Shaka A. Phillips
Angela Mechelle Phillips *
Brandi J. Philpot
Aziza Belcher Platt *
Aja Elaine Pollard *
Aja Kellie Riddick
Chelsea Jackson Roberts
Sheena Tashundra Robinson *
Candace Jimmell Rodgers
Frenda Renee Rodgers
Ama Arthur Rowe >
Kia Danielle Sears %
Crystal La Shaunda Flowers
Maren Golding Shaw *
Nzinga Callie Shaw >
E. Vanessa Spearman >
Aisha D. Spells
Jaigaye Payton Spivey >
Yaa Walker Stanley *
Katherine E. Steadwell *
Kia N. Stephens
Shana Renee Stephenson
Shelby Ja'mel Stewart *
Mary Catherine Stone *
Ashiya Johnson Swan
Kellee A. Taylor
Nicole Dawn Taylor
Reagan Michelle Taylor *
Kristin Wycykoff Tidwell
Erin M Walker
Rayna Nicole Ward
Shavonna S. Warthen #
Tekesia Nicole Williams

Dara Sharifa Williams
Aisha Lenay Williams
Kimberly Danielle Williams %
Jacqueline Nicole Williams *
Rashida Norman Wyatt *

2002

Joya L Abrams *
Alisha Shanene Adams %
Staci Louise Adams *
Cyreena Boston Ashby
Sika Adzo Awunyo-Akaba
Claudette Ayanaba-Clarke
Angela Warren Baumann
Shayla Janine Belton *
Whitni Lauren Bennett >
Brenicia Kion Bienville
Malaika Clements Billups *
Philathia Bolton
Stephanie Bowman
Rehema D. Bracy >
Lauren E. Bradsher
Akima A. Brown
Adrienna Sandrita Brown #
Danielle Lasharnique Brown >
Monique Buck
Erika Catherine Bullock
Nicole Michelle Bullock %
Kimberly De'Adra Butler
Kaila Nayo Caldwell *
Era Claudell Calhoun
Laneshia Shante Camp >
Wanda Latrelle Cannick
Devin Michelle Carter
Chimere Love Carter *
Natalie Brown Clunis
Carmin Cobb
Maya Nneka Cody
Sakinah Symone Conway
Shawnetta Faye Cotton >
Shannon Rector Council
Georgette Marlena Countee
April China Crenshaw *
Cynthia Marie Daniels-DuBose *
Argenail T. Darrington
Toomer Charisse Davis *
Rakitia J. Delk *
Tai Aisha Dixon
Alyson S. Dorsey >
Maya LaRah Eady *
Dana P. Easter
Tierney Hubbard Eaton *
Naomi A Eckels
Tonya Renee Edwards *
Tiffany Eulese Edwards >
Kirsten Claire Elleby
Nathalie Essex
LaShauna Chante Evans
Mia Shanae Everett *
Bennet Fantu-Downes #
Tonya Nicole Fewell *
Larena Derraine Flemmings
Adrienne Patrice Floyd #
Kenisha Vernee Ford
Michele Miller Freeman %
Kiesha N. Garrison *
Ja'Near L. Garrus
Erica Garry *
Taneya D. Gethers Muhammad
Courtney Shanelle Gordon *
Sharla Monique Gorman
Isis Nelson Graham
Patrice Belnora Gregory
Diara Satima Gross *
Tracey Saulsberry Guinyard *
Alexandra A. Hadley *

Kafia D. Haile *
 Sylvia Janelle Hall %
 Gabrielle Lynn Hargrove
 Reygan Elizabeth Harmon %
 Erin Arnise Harper
 Michelle Renee Harris
 Calandra Yvette Harris
 Carmen Darice Harris %
 Amber Chinelo Hendricks
 Cashauna Hill
 Ingrid Alexandra Hilliard
 Maiya Nicole Hollie
 Dajuanicia Nicole Holmes >
 Angela Butler Hopewell
 Tameka E. Horton
 Desiree' Jordan Howard
 Shatae D. Hutchinson
 Asha Zakiya Ivey *
 Leah Danielle Jackson
 Courtney Lashawn Jackson
 Afiya Grant Jackson
 Lexyne McNealy Jackson *
 Kwajelyn Jade Jackson *
 Melanie Elayne Jones #
 Kysha Carver Jones %
 Stephanie S. Jordan
 Zakiyya S. Jordan *
 Alexis Lester Kaigler *
 Beatrice D Keeton *
 Staci Nichole Kenner
 Kelli J Kincaid
 Dione Moultrie King *
 Fanta Powell Labitue *
 Keisha Aida Leverette #
 Terri Deann Logan
 Joy De Lois Beckwith
 Leslie Harris Lunceford %
 Melanie Irene Lynch
 Tasheika Tamar Mason
 Carmen Jeanine McCutcheon *
 Catherine A. McGlown
 Erica L. McKnight *
 Rossheda Patrice McLarin
 Amishi N. McMorris
 Sharelle Speller Melnichenko *
 Dara Daneen Mendez *
 Latisha D. Miles-Hensley
 Mackenzie Irick Milks *
 Tiffany Danyelle Monroe
 Kamaria Ife Moon
 Mylynda Joy Moore *
 Shalanda Genelle Morris
 Erica Hunt Newman
 Shantisa Nicole Norman
 Shaylah Elice Nunn >
 Shana Makeva Oglesby
 Amena Brown Owen
 Kimberly Ann Pack *
 BeLara Bryant Palmer
 Leah Brittany Parker %
 Nicole Denise Peoples *
 Joni A. Poitier %
 Crystal Brooks Pourciau %
 Kristen Barr Prince *
 Sasha Dinku Prince >
 Mari-Yan Lauren Pringle
 Khara Aisha Quiney
 Elisha Lorelle Rapp *
 Malika Redmond
 Tiffany Brenyce Redus *
 Deidra C. Richards %
 Denise Adele Riley
 Nicole LeShea Roberts
 Nacale Renae Roberts
 Adawa Patricia Robertson *
 Norishia Nicole Robinson *

Aithyni Keir-Heleyne Rucker *
 Elissa Janquil Russell
 Melissa Nicole Rutherford
 Kendra Robinson Saleem
 Safiyyah Ifraj Saleem %
 La Tranda Shontell Martin %
 Jonika Washington Smith
 Stephanie S. St Louis Stone
 Amber Barrow Stiles
 Renada Mignon Stovall
 Shevonne Shawnte Streety
 Shaleah Lache Sutton #
 Bianca Darcel Tabourn >
 Jalylah Iynaas Tare Burrell
 Calissia Thomas Tasby
 Jazmin Nicole Taylor >
 Antisha C. Terry
 Gaytria Denise Thomas *
 Kendra Brown Thompson *
 Nekesha J. Thornton >
 Pauline Wilson Tinch
 Antinette Dela Tonga Aguillard
 Radia Turay
 Rachell Jeaniene VanHoesen
 Katherine Kimbro Vincent
 Julianar Dama Waheed *
 Tanja Yvette Walker
 Andreana Monique Walker
 Eboni Nicole Walker
 Tamika Mechele Walton *
 Maranda Carrie-Lynette Ward
 Deah Brittany Warren >
 Amanda Charlette Wheeler
 Joy White >
 Aisha Timiko Whitmore
 Lecresha Lashanet Wilburn
 Gabrielle Samantha Wiley >
 Monica Lewis Williams
 Candace Nicole Williams
 Sfiya B. Williams >
 Nichelle Lynese Williams >
 Hillary A. Williams-Thomas >
 Shira P. Windham >
 Maureen E. Wood
 Renita Montgomery Woodson >
 Eva Cheryl Wright
 Courtney Lynne Wright *
 Kisha J. Young-Collier

2003

Kristen Michelle Agnew
 Titilayo Tinubu Ali
 Crystal Nate Armstrong *
 Natalie Manson Bailey *
 Kia LaShawn Ball
 Love-Leigh Karma Beasley >
 Jamila Kai Belgrave
 Elena Walker Bell #
 DeAnn Elizabeth Bing *
 Damali E. Bond #
 Deya Eyan Booker *
 Danita A. Brady-McClain
 Mishelle Rose Braithwaite
 Danielle Amber Brock *
 Ashley Y. Brookins-Layne
 Maya Tene Brooks
 April Dyjon Broussard *
 Johnetta Lavasia Bush %
 Jeanne Taleia Byrd *
 Whitney Vielka Cabey %
 Shayna A. Carley Sarud-Din
 Chavon Denise Carr
 Tiffany K. Casey *
 Tiffany Diane Chambers
 Lori R. Chestang *
 Arcynta Ali Childs >

Sonja Enjoli Christmas
 Felicia Monique Clark-Reid >
 Shanitha Dionne Coats *
 Preye K Cobham *
 Alethea V Coleman
 Kathleen Tricia Cools *
 Deandrea Reis Cormier *
 Shayla Latrice Cornick
 Neidra Mariah Crosby-Echols
 Renada Nicole Crowder %
 Yevita Sonya Davis-Brown
 Jane'l Dixon-Jeanty *
 Dara Ayanna Douglas
 Genesis Elaine Draper
 Casandra Danielle Echols
 Shate Lanique Edwards
 Arri Shelton Edwards #
 Laura Michelle Espy
 Lynnette Denise Espy-Williams
 Sherri Antoinette Favors
 Samantha Sudan Fields >
 Karen Davida Fields-Lever >
 Dedra Lemon Frazier
 Dereka Marie Gardner-Wolf
 Shayla A. Gordon
 Asten Omega Hall *
 Daria Louise Hall *
 Lillian Sharon Hardy #
 Tiffani Marie Harris
 Asha D. Harris %
 Angelique Nicole Harris *
 Adrienne Ordaniel Harris >
 Hoggane Ashleigh Harrison *
 Tenee M. Hawkins *
 Jennifer S Hembrick-Roberts
 Nathalie Means Henderson
 Latonya Michelle Hendricks-Carter
 Susan Michelle Henry *
 Kristen Denece Herring %
 Karen Andrea Hicks >
 Kia Trelawney Hodge
 Afi Aquene Holmes
 Lindsay Michelle Hopkins #
 Marcaz Valeneith Howell
 Latoya Michelle Hunter
 Andrea Janise Irvin *
 Ehimwenma Izebiese Iyamu >
 Kimberly R. Jackson
 Salena Gray Jegede >
 Taneika Regina Jenkins
 Danielle Renee Jenkins >
 Shacara Denisia Johnson
 Shannon Erin Johnson
 LaToya Nicole Johnson >
 Courtney R Jones *
 Joi Baker Jones *
 Devaki Ebony Jordan
 Patrice Eustache Jucks
 Loren S. Kassi >
 Sonya N. Kendall
 Ashley V. Kincaid
 Pamela Louise Knight #
 AeuMuro Gashaw Lake *
 Shelby Renee Larkin *
 Ayaba A. Logan
 Terea LaShune Mack
 Ebonee C. Mahone-Todman
 Talitha Charmaine Malone
 Jermeliah T. Martin #
 Crystal Antreae Maxwell %
 Jovon M. McCracken
 Lorraine R. McIntosh-Cole
 Teisha Marie McKie
 Candice D. McKinley
 Joy Monique McLeod %
 Tiffany Dawn Miller

Tiffany Nichole Miller #
 Natasha Marie Miller *
 Vera Rose Musgrove
 Ranell LaRue Myles *
 Kellee Newman *
 Shareka Nicole Newton >
 Chanta Diann Parker *
 Jennifer Smith Phillips
 Kisha Deslee Piggott
 Yolanda Marie Pittman
 Rashida Rafat Rawls
 Danielle Ducre Rawls
 Mary Elizabeth Reddick
 Monique D. Redmon
 Sharron Nicole Redmond-Hamilton
 Sakhile Nomathamba Richards *
 Kia Richardson *
 Karen Shakita Riggins
 Courtney K. Riley-Browning *
 Felicia Lachion Roberts
 Loren Kathleen Robinson #
 Porscha Patrice Roney
 Cindy T. Sampson
 Erin Jessica Searles %
 Cherri LaToya Shelton >
 Andrea Rene Sipe
 Teresa Yvonne Smith *
 Courtney Pleshette Smith *
 Tamara Nicole Smith *
 Leigh Ann Solomon *
 Kelli Jovan Spencer
 Ryan Pack Spikes
 Sarah Marie St. Louis *
 Tenee M. Stembridge *
 Thea W. Stevens
 Syreta Jasmine Teresa Oglesby
 Tiffany Faye Thompson
 Danielle Jessica Tillman
 Ayana Samena Todd *
 Adrienne Carmichael Tsegga *
 Hatshepsitu Shirley Tull >
 Tandra Talisa Turner *
 Diana Elaine Veiga *
 Constance Necole Wallace
 Alexandra H. Warren
 Princess V. Wiggins Lyles
 Rochelle Letrice Williams
 Tiffani N. Williams
 Dionne R. Williams
 Angela Unique Williams
 Angela Jenise Williams %
 April Louise Williams *
 Tiffany Marie Wilson
 PaDreyia Lawson Wood
 LaTanya Faye Wooley
 Lindsay Alexis Young

2004

Raven T. Abdul-Aleem #
 Noor-Jihan Abdul-Haqq *
 Foloshade A. Akanbi
 Nikole M. Allen
 Tarla Varnum Atwell
 Carol Noel Baldwin
 Carole-Eden Ayanna Ball
 Brenda Jean Banks
 Rashida Shani Barner *
 Yasmin Destina Barzey
 Christian Marie Bell *
 Alexis Marie Benjamin
 Sindi Sheppard Bennett #
 Rebecca Chattman Birkett >
 Shaymora Nicole Blanks
 Bridget Bland Bogee #
 Adrienne Boisson
 Latania Botley Booker *

LEGEND

- * **Century Club**
\$100-\$249
- > **Second Century Club**
\$250-\$499
- % **Founders Club**
\$500-\$999
- # **President's Society**
\$1,000-\$9,999
- ^ **Nellie Brewer Render Society**
\$10,000-\$49,999
- ~ **Trustee Leadership Circle**
\$50,000 and up
- True Blue Society**
Names in blue have given for five or more consecutive years.

Rashidah Childs Bowen
 Erin Marie Boyd *
 Victoria Green Brakins *
 Trenyce Rodgers Brewer
 Angela Nicole Brown
 Kirstyn S. Brown-Mayden
 Jeannine Galloway Buggs
 Chrystal Cecelia Burns *
 Renee DaVann Burwell >
 Debra Butler *
 Kalinda Ilesha Campbell *
 Stacy Elaine Carraway
 Tamyra Shaunte Carroll-Garcia *
 LaQuida T. Chancey
 Takara Miller Chen
 Monique Renee Clemons #
 Flojaune Cofer >
 Gere N. Cole %
 Sheena Danielle Collier
 Samara Bryant Crawford-Herrera
 Nicole Cecile Creecy >
 Rhonda Simone Crenshaw *
 Lisa Therese Darden
 Patti Jeane Davis-Smith
 Christina Marie Dickerson
 Decia Nicole Dixon
 Tina Jeannene Duke
 Dana Pulliam Durham *
 Zulemah Syeada Edwards
 Camille Edwards El-Amin *
 Bethaney Lavera Embry %
 Aisha Mignon Evans
 Mariel Diana Featherstone
 Shauna C. Flemming #
 Rebecca Allen Gadsden
 Elizabeth Michale Goatley *
 Alisha Lynette Gordon *
 Crystal Burleen Granger *
 Breanna Renore Green *
 Michelle Renee Guinn
 Angelica Olisa Gunn
 Shayla Marie Hamilton
 Dana N. Hamilton-Sherrrod *
 Alexis Shea Hammond
 Johnniea Hardaway
 Shonte Monique Harrell
 Danielle Renee Harris
 Avise Renee Hayes >
 Kristen N. Hodge-Clark
 Marjorie Letitia Holden
 Suneyee Rae Holmes
 Nicole A. Hughes-Taylor
 Rainey Renee Jackson
 Courtney Stewart Jackson *
 Lauren Jere James #
 Amber Sheree James *
 Courtney Lynne Jenkins >
 Asha Camille Jennings Palmer *

Brandy Johnson
 Hillary O. Johnson *
 Jon'a Fogle Joiner *
 Shermae Demetric Jones
 Veronica Michele Jones
 Nia Fana Jones >
 Karen Alexis Joye-King *
 Latosha Elizabeth Key *
 Shandon Danielle Kifle
 Joi Chrysten Kilpatrick *
 Kristie L. King
 Katavia Nicole Larry
 Kimberley Samantha Latchman
 Kafayat Adeola Lawal
 Alexandria Victoria Lee >
 Eva Rachelle Lewis *
 Stephanie Lewis *
 Kimberly Kesau Lindsey
 Tarry D. Little
 Tshinina K. Lloyd
 Ajaa Jones Long >
 Shalon D. Love-Wansley >
 Melissa Alethia Mapp %
 Jasmine L. Mattison
 Nicole Manns Mayo >
 Michelle Cordina Mays *
 Jasmine Flowers Mazyck %
 Alia Smith McCants >
 Keisha Nicole McCauley *
 Priscilla McCutcheon #
 Nuria E. McGrath *
 Shakina Qutsia McKibben >
 Selena E. McLaurin
 Melanie Quarles McNeely
 Kyana Mtima Miner
 Marqueta Jerroyce Minor-Gordon
 Ashanti H. Moody %
 Lori Moore
 Nicole C. Moore-King #
 Erin Poulson Morris %
 Yondi K. Morris *
 Ruqayyah Khamillah Muhammad
 Candace Sherice Murray
 Kimberly D. Murry >
 Miracle De'Haven Myles
 Alexis Johnson Nelson
 Abusheri Egwono Ohwofosa
 Jennifer Johnson Okhiria #
 Chanel Houston Perkins %
 Aminah F. Perkins *
 Aimee Lynette Pierre
 Zuleika G. Pierson
 Charmika Monique Plenty %
 Crystal Jenene Plunkett >
 Thrisa J. POWELL
 Maya Talbert Prabhu
 Sheenan Ashley Price
 Natalie Sims Rachel
 Rae Yvonne Ransom
 Hafeeza Elaine Rashed *
 Tangela B. Reavis
 Jerika Lashon Richardson
 Carla Vernell Richardson
 Tashinda Glover Richardson *
 Katrina L. Rogers *
 Natrina Doreen Roper
 Rebecca Marie Royster
 Erin Charmier Rue >
 Keyana S. Samuels
 Latrese W. Scott
 Tamika Louise Sea *
 Jennifer Nicole Simmons >
 Megan Cardiss Singleton
 Kia Genean Smith
 Ashley M. Smith
 Kaisha Lyn Smith *

Daiquiri Steele %
 Tamara Janelle Stevenson
 Ellana Nicole Stinson %
 Kyndra A. Stovall *
 Atasha S. Sutton
 Jamie Melinda Swift *
 Tara Jihan Taylor
 Rhona Williams Taylor
 Sharee Tre-sha Taylor *
 Emma Edet Thompson *
 Heather Driskell Tinsley
 Chivon Smith Toles
 Andrea Thomas Truitt
 Andrea L. Tullis >
 Nina Marian Tunstall *
 Natasha Plumb Turman
 Crystal P. Tyler *
 Jolawn O. Victor *
 Charita W. Walters *
 Victoria Nicole Ward *
 LaToi Lynette Ware
 Nakesha McQuarter Watkins
 Krystle N. Watler #
 Jhemika Quane Watson
 Katrina D Webb
 Alexis Sybil Wells *
 Talisha RonRica White
 Denise Marie White
 Mada Carol Wilburn
 Heather Marie Williams
 Melanie N. Williams
 Tiffany Lasean Williams *
 Niya Jerlawn Williams *
 Adrianna Olivia Williams *
 Akua Marjani Willis
 Niki Cheavonne Willis *
 Brandy Cole Wright
 Maria Wright *
 Shanequa Denise Yates
 Katrina Rolanda Young

2005
 Adeola Nimota Adejobi
 Walkitria Minnie Alexander
 Raven Amiran Ali *
 Nia Almahdi
 Kimberly Krystal Alula
 Rahila T. Andrews-Steele *
 Shari Tasha Anthony
 Amanda LeAnn Austin
 Moya Zakia Bailey *
 Jennifer Michele Ballard >
 Kristin Joi Banks
 Kenisha Annette Barnes
 Veda M. Bartlow *
 Alishia M. Battle-Atkins
 Amira Joy Beaird-Prater
 Tiffany N. Beaman *
 Kimberly Lockhart Bell >
 Brittany A Bellzeare *
 Corrine Genelle Black
 Lillian Marie Blackshear #
 Tsedey Abai Bogale *
 Erin L. Bradley
 Adrienne E. Brooks-Whaley
 Cassandra Michelle Brown
 Myra C Brown >
 Karmen M. Bryant >
 Melanie Nicole Bullock
 Taisha Lavelle Caldwell
 Latarsha J. Carithers *
 Toccarra R. Cash
 Zaria C. Chandler
 Angel B Clark
 Chereese Chantell Clark
 Deanna D Chochran

Cerrone Coker *
 Melanie B. Cole
 Ashley McNeil Coleman~
 Bianca I. Cooper
 Courtney Marie Cooper *
 Kiera E. Crite
 Joy Kathy Cuffee *
 Tara Glenise Culberson
 Sonya Willette Davis
 Ashley SK Davis
 Nikesha Renee Davis *
 Mechel Renee Desears *
 Erica Dixon *
 Marissa McCall Dodson
 Jessica Marguerite Eaglin %
 Jennifer Naomi Eaglin *
 Jana J. Edmondson-Cooper *
 Sherina Maye Edwards >
 Janette D. Ellis *
 Sheena Lewis Erete *
 Cindy M Evans
 Tanya Anne Faublas
 Katina N. Ferguson
 Melissa M. Ferguson
 Helen Renee Ferguson *
 Lauren Ashley-Renee Fields
 Erica B Fields *
 Ruby E. Flowers Aime'
 Tameka Kari Fooks >
 Tiffany Tyson Ford
 Keilana Marie Frank #
 V-Neesa Lynette Gabriel
 Karmen Jamille Gary
 Michelle Denise Gaskin
 Anthonika L. Gidney
 Marguerite F. Gil
 Robin Vivian Gittens
 Courtney Danielle Glass *
 Shayla Reese Griffin >
 Jasmine E. Guy *
 Mikell A Hampton
 Dominique N. Harbour
 Melissa E Harris
 Jo-Anne Mary Harvey
 Danielle Marie Hewson *
 Amber Michelle Hines
 Sequia Annise Holland
 Dana M Holmes
 Martha A Hopkins
 Crystal R Hudson
 Adrienne T. Hunter
 Ashley Myers Jackson
 Summer Nikea Jackson >
 Sarah Grace Jamison
 Arlissa Williams Jennings
 Tiara Taisha Jeter
 Jalaine T Johnson
 Andrea E. Johnson
 Danelle E Jones
 Bianca Lacey Keaton *
 Lauren Stokes Keene *
 Brandy Kinlaw *
 Marita Imani Lamb *
 Kristen E. Lancaster *
 Ariel Bianca Lane *
 Teresa Monique Leggard
 Lillianne Marie Lewis
 Lauren Curtis Lucas
 Amber Deanne Mack >
 Tiffany M. Mallory >
 Joan Rose Malone
 Lindsey C Mangham
 Meliha M Martin
 Danielle Alexandria Martin *
 Jade Martin >
 Qrescent Mali Mason

Angelaine Harmonie Mason
 Marguerite Matthews
 Janelle Burton McClasky
 Elizabeth Louise McCree
 Marisa McDaniels *
 April Patrice McDonald *
 Krystle Jenae McGuire
 Farron Lynn McIntee *
 Ebony Marie McMillian
 Ebony O. McNeal-Lumumba
 Candace Delecia Miller
 Kelly R Mitchell #
 Carneletta B. Mobley
 Kaylan G Moore
 Yanique Ollie Moore *
 Robyn Gail Morris
 Shalanda L Moten *
 Adrianna L Nebedum
 Priscilla D Nellis
 Chesla T Nickelson >
 Tenicka T. Norwood >
 Asha Nurse-Clifford *
 Gail N Nwanze
 Ijeoma Nwabuzor Ogbonnaya
 Brenda Pacouloute
 Monica Michelle Page
 Sayida Yasmin Peparah
 Jacqueline Y. Pinkston *
 Sonia A. Prescott
 Danielle Natha-Marie Pritchett *
 Janeen Lynette Rawls
 Xiamara Claudette Richards *
 Erin Mitchell Richeson
 Holly H. Riley
 Charnetta Coretta Robinson *
 Michelle A. Robinson-Austin
 Tia McGill Rogers
 Kestin E. Roper *
 Ebonne H Ruffins *
 Mia Deneen Searles
 Jenay Rolaunda Sermon
 Niah Damirah Shearer >
 Anais Reid Shelton
 Pamela Alverna Shepard
 Monique Brantly Shields >
 Che Lena Smith
 Allyson F Smith *
 Jasmine Rose Smothers
 Mironda Lynee Sneed-Spruill
 Erica Jewel Snell
 Nicole Camp Snow
 Christie T. Spence *
 Donnika Danea Stance
 Tanesha Shyvonne Stewart
 Tyanna Renee Taylor-Stewart
 Shevon W. Thomas
 La-Nikqua Trenae Thomas %
 Erin N. Thuston >
 Daphne T Todd *
 Tracee Marie Tomlinson
 Ayesha Sabreen Upshur *
 Robin Burlew Vann *
 Melanie Latrice Walker *
 Geneva Marie Watford-Lawrence
 Jennifer Lesleigh Watson
 Brittni Joy West-Ware *
 StacyAnn Nicole White
 Alexandra L. Whittaker #
 Marquita Niyette Williams
 Krystal Williams
 Morgan Christina Willis
 Fallon Shonnell Wilson *
 Jennifer Bennett Winn
 Tanea L. Womack *
 Marina Wynetta Woodruff *
 Caira Michelle Woods %

Tarani Merriweather Woodson
 Ariel D. Young *

2006
 Bridgette N Aaron >
 Myiedra Miles Adams
 Ndija C Anderson *
 Lina N. Andrews %
 Kahmil A Bailey
 Chanel N. Bailey
 Mercedes G. Ball
 Ebonie R. Battle
 Allyson Belton *
 Byrolynn N Belvitt %
 Andrea E Blanton
 Tiana Elaine Blount *
 Tamaka Star Brady
 Rachel N. Briggs >
 Katrice M Brooks
 Jennifer L Brown
 Iesha N. Brown
 Tonischia Purvis Brown
 Janelle Theregg Brown >
 Markenya V Brown >
 Ashley Shaunelle Brown >
 Ashley R Burroughs *
 Sheree B Campbell >
 Allyson K Carolina >
 Adriane White Carter
 Corinne E Cater >
 Stella O. Chukwu *
 Shannan Smith Clarke >
 Jamita L Cobb *
 Raven Collins
 Kimberly L Collins %
 Torend L. Collins >
 Shara Conway >
 Ashley Boykin Cooper %
 Sirad A. Corbin
 Lauren D Corley
 Char-Shenda Crawford Covington >
 Milonette O Craig
 Tiffani L Cuffie
 Belinda Williams Daugherty >
 Sharhonda T Davies >
 Elan K. Dawson
 Allyson F Smith #
 Jacquelyn A Dillon >
 Gabrielle Sheree Dirden >
 Anisha D. Donald
 Leslie M Downing
 Jacqueline Avielle Drakeford *
 Mayisha Iman Ealey >
 Emily Camille Early %
 Tulani N Elisa >
 Ashley E Embry
 Nicole E Epps
 Camara R Epps *
 Amira K Fardan *
 April D Farley
 Kamika E Felder >
 Lauren Minor Fitzpatrick #
 Christina D Ford
 LaTrishia D Francis
 Shanequa Bruce Fryar >
 Melanie D. Gardner >
 Torian D. Giles
 Courtney S. Gladney
 Lataya F Glover
 Nancy E. Goler *
 Quanta E. Graves
 Shanelle Chambers Haile *
 Miranda Alvina Hallett
 Kamillah M Halmon %
 Chanel Hampton
 Stefani L Hannah

Erica Parker Harry %
 Erika N Heard
 Kamilah A Hendrix %
 Adrienne W. Hill
 Summer R. Hill *
 Kayra M Hopkins %
 Danielle Howard-Edwards >
 Leah Hubbard
 Giana M Humphrey >
 Candis Mayweather Hunter %
 Mayla Henderson Jackson >
 Olayinka Sophia Jasmine Taiwo *
 Ashellie Nicole Johnson
 Tiffany P Johnson
 Aisha J Johnson *
 ShaMiracle S Johnson >
 Kadija Jalon Johnson >
 Octavia N. Johnson-Howell %
 Quiana Chenae Jones
 Candis R Jones
 Alyse C. Jones *
 Marian Jordan *
 Marisha Terese Kinkle-Findley *
 Dominique E. Landry >
 Vanessa R. Lawrence >
 Ashley M Lee %
 Ayana Boswell Lewis
 Erika King Ligon >
 Denika R. Lomax
 Sibongile D Mack-Williams *
 Alison Nicole Marcus
 Quinnisha Marion >
 Christina Martin *
 Amber N Mason
 Asia Monet Mason #
 Crystal Cole Matson >
 Ashlee Caligone Mcfarlane >
 Lavancia L McGee >
 Lauren S. Middlebrooks
 Amissa K Miller
 Adrienne Montgomery
 Juliana C Montgomery *
 Deanna J. Munn >
 Andromeda Oatis >
 Tonita S. Osei
 Tanisha R Paisley
 Raven Evette Payne
 Shaquite L. Pegues >
 Kiyana Scott Perrino
 Erin R Pierce %
 Kelli C Pitt
 Anjane M. Polk
 Candice Ann-Marie Prentiss
 Allila L. Price
 Ethiopia S. Rabb
 April Darnyel Reid
 Kandice D. Richardson
 Jessica Danielle Riley
 Gayla R. Robbins >
 Amanda Flowers Robinson
 Cornelia M Robinson %
 Krenice M. Roseman *
 Danica Lois Rowe
 Jatrea M Sanders >
 Dorie A. Saxon
 Tiffanie V. Scruggs *
 Terri R Simmons
 Jade D Simmons
 Kamesha R Smith *
 Shayla M Smith >
 Kirbi Thomas Smith >
 Je-Nita Shena Stafford
 Denienne A. Steele
 Bridgett D Stewart
 Jaketa M Stoudmire
 Shayla Miller Sturkey *

La Tiffany T. Gordon
 Heather L. Taylor
 Seshmi Taylor *
 Tandra N Taylor >
 Lauren Desiree Thomas
 Sarah E. Thompson
 Candice L. Thompson *
 Taniqua M Tobias
 Garneisha M Torrence
 Sloan Shari Turner
 Monique D Washington >
 Donnetta C Watson
 Elizabeth C Wattley
 Tiffany Davis Watts *
 Portia Murphy Wayne
 Alison Welcher *
 Teza M White
 Adrienne D. White *
 Tiffany C Williams
 Kyla Noel Williams *
 Kashawndra L Wilson
 Shelby N Wilson
 Courtney E Woods *
 Brigitte G Wright %

2007

Christin Lea Agnew
 Tiffany Davenport Aiken %
 Amanda L Aiken >
 Danielle L. Aldredge *
 Tanya N. Alexander
 Alisha J. Alford
 Akilah A. Bacy
 Nishanthi J. Bailey *
 Shayla E. Ball
 Erin N Barksdale *
 Assiatou C Barry
 Shereka L. Beatty *
 Telisha L. Bell *
 Jabrea L Bennett #
 Lindsay Royce Bland *
 Audrey L. Bland *
 Danielle Y. Boler
 Sherida Hill Bonton *
 LaDonna Yvette Boyd *
 Carmen Boykin
 Michele Nicole Bradley *
 Terricha M. Bradley-Phillips
 Adina Colander Brazier *
 Alison G. Brown
 Adraea M. Brown *
 Chantel M. Bryant >
 Corrie A. Burke
 Nykia S. Burke
 Daun M. Bush *
 Y'Londa ShaVonne Byrd
 Gabrielle Calhoun
 Christin Carr
 Romeisha C. Carr *
 Carol Nicole Casey *
 Ingrid M. Chiles
 Danielle Nikole Clavon
 Kiesha N. Cockett *
 Lyndsey Collins
 Brittani C. Cook
 Michelle E. Cooke
 Simone N. Cooks
 Kari L. Copeland
 Joi Copeland *
 Katrina J. Copney
 Jasmin Courtney *
 Candice Nicole Crawford
 Shaloniaka J. Cucchiara
 Shevaun Culmer-Reid
 Crystal A.. Daniels
 Janeen Daniels >

Anita L. Davenport >
 Courtney D. Davis
 Lamonica I. Davis #
 Ashley Wilson Dean >
 J Vavonna Delisia Bell >
 Kassibla E. Dempah
 Christian L. Dotson-Pierson
 Lynis Brown Dubinson *
 Jessica Lois Dudley
 Jessica R. Edwards
 Aliyah A. Edwards %
 Elana D. Elkins
 Michelle Bradley Emebo #
 Trinita Ervin-Patton
 Nina A. Essandoh *
 Samantha S Evans
 Meladee LaShae Evans
 Morgan Faison
 Jennifer Beal Fields
 Morgan T. France-Johnson
 Lishaun F. Francis *
 Ashlee R. Franklin *
 Sonya E. Frontin *
 Victoria Marie Frost *
 Jamil M. Gilliam
 Ryan Nicole Glover *
 Tamara G. Gooch
 Alisia D. Goree-Martin *
 Katherine A. Gorham
 Ashley S. Graves
 Taren Greenidge >
 Ifraj F. Hafidh
 Lisa M. Hardin
 Jaira J Harrington
 Zina Iman Harris
 Alexa A. Harris
 Anisah R. Hassan >
 Shalena L. Heard
 Nia Heard-Garris
 Adena Davis Hill
 Lashanda R Holmes *
 Caren A. Howard
 Miranda N. Iverson
 Witni N. Jackson
 Nicole M. Jackson
 Kristin L. Jarrett
 Janina M. Jeff %
 Lindsay N. Johnson
 Jessica L. Johnson
 Vericka E. Johnson
 Ashley Renee Johnson *
 Alisha D. Jones-Caldwell
 Nicole Jourdain-Earl >
 Kristina Andrea Joye
 Brittany K. Kemp *
 Tiffany Patricia Kidd
 Yolanda D. King %
 Ericka J. King >
 Ericka A Kouassi >
 Alicia C. Lane >
 Gina M. Lawrence
 Jamee M. Lawson
 Donnita C. Lee
 Tiphany J Lee-Allen >
 Karina Liles
 Ann K Lister *
 Catherine L. Lovett
 Quitabilla L. Lyons
 Nicole S. Mack >
 Eniola Mafe *
 Neena L. Malone
 Domonique D. Markland
 Melanie Washington Marshall *
 Ashley Anderson Martin *
 Ashley L. McCann
 Kina Nyree Mccanns *

Marcie M. McClellan
 Stacey C. McClurkin
 Tiffany M. McCollum *
 Tamika W. McDowell *
 Erika Lynn McSwain
 Shaeeda A. Mensah
 Zakiya Nzingha Miller
 Kimberly V. Miller
 Anya Momon
 Helene Moon
 Roberta Moore
 Gladys D. Morrison
 Brittany L. Mosby
 Buffy Johnson Mosley
 Nafeesa H Muhammad
 Camille Murphy
 Christian Mitchell Murphy >
 Ashley Hayes Newton
 Jacqlene S. Palmer
 Simone L. Pemberton
 Ashleigh G. Peoples
 Joslyn Akilah Perkins
 Courtney N. Petty *
 Tracey Lauren Pickett
 Danielle C. Picou
 Maya S. Pierce
 Lisa Marie Pierre
 Treniese M. Polk *
 Jovi Irwin Porter
 Stacie Martina Posey
 Rhonda E. Potter
 Brittany Michelle Powell
 Treesje Monet Powers
 Gina Michelle Presley
 Samantha D Preston
 Erin Dixon Prince
 Jovan D. Purifoy *
 Britny DeLane Ray
 Sara R. Redd
 Jennifer Lynn Reid
 Danielle K Reid *
 Alexandra Nicole Rich
 Chalak Kezia Richards
 Amber Celeste Roberts
 Jacqueline Hall Robinson
 Chanceity N. Robinson *
 Sarah Z. Rogers %
 Jamelle Berry Rone
 Shannon I. Sanders *
 Shakeela Wilson Schramm
 Amber M Scott
 Leigh Ann Sennette Sheffield *
 Evan R. Seymour
 Aisha L. Shannon-Bates
 Nanika J. Shaw *
 nikky D. Shotwell >
 Cherrice L. Smith
 Diana Stallworth *
 Bethany L. Strong
 Melissa F. Taylor
 Hillary Olivia Thomas
 Keosha Y. Thomas
 Adrienne S. Thomas *
 Porsche L. Thornton
 Naledi Tlhapane
 Marissa Tuck >
 Kimber Alexander Turner *
 Shantoria LaDonna Vance *
 Aundrea D Vereen
 Samantha M. Wagner
 Jana S. Wallace *
 Ouleye Ndoeye Warnock *
 Randi M. Warren *
 Cynthia Hawkins Waters
 Artra S. Watlington >
 Kristilyn S. Whigham

LEGEND

* **Century Club**
 \$100–\$249

> **Second Century Club**
 \$250–\$499

% **Founders Club**
 \$500–\$999

President's Society
 \$1,000–\$9,999

^ **Nellie Brewer Render Society**
 \$10,000–\$49,999

~ **Trustee Leadership Circle**
 \$50,000 and up

True Blue Society

Names in blue have given for five or more consecutive years.

Kethlyn A White
 Kethlyn A White
 Mallory Hubbard Whitley
 Katherine Young Whitten *
 Lindsay Nicole Wilkinson
 Kristin Renee Williams
 Jessica Sharee Williams
 Jade M. Williams *
 Kiana M. Willis *
 Andrea N. Wilson
 Shannon Smith Worthy
 Sharolyn Wynter *
 Angel C Young

2008

Selamawit Y Abed
 Joy M Agee
 Cierra Y. Allen *
 Courtney M Anderson
 Chante Anthony #
 SherNaine L Archer
 Autumn Monique Austin
 Sharity Bannerman
 Petrina K. Barnett
 Acasia L. Barrett Olson
 Deanna Barton
 Jocelyn Bates
 Lennea Shahnee Batiste
 Victoria Audele Beeks
 Elise E. Biggs
 Nidra B. Birt
 Rachel E Bland
 Sierra A Bloxson
 Whitney Bond
 Morey Murray Bridges %
 Melissa Campbell Brogdon #
 Mariamma D. Brown
 Latriecia T Brown *
 Celine S. Browne-Roberts
 Megan Bernice Brunson
 Addalynn Joyette Calhoun *
 Marcia L Calloway
 Jennifer E. Canada
 Patrice L. Capers
 Tasia L Cerezo
 Melisha Lucille Childs
 Alaina Marie Chipman >
 Keshia N. Clarke
 Candice Michelle Clayton *
 Danaya S Clemons *
 Maia J. Cogen *
 Jessica Amanda Cooper
 Janille Chambers Corbett
 Shannon A Cumberbatch
 Dominique' A. Cureton
 Victoria Curry
 Rhonda V Curtis >
 Sydney Diavua

Estee Nena Dillard
 Raqiyah F Dixon
 Janet W. Dukes *
 Alexandria D. Edwards
 Alyssa Jeannine Elmore
 Sheeba Ema-Nuru
 Bijul N Enaochw
 Lauren Bush Evans #
 Danielle Whitney Fluker
 Lum T. Fobi
 Carmen Young Folmar *
 Teresa I. Garrison *
 Shainna Gibson *
 April Dianne Gillis
 Monique Akyse Goran
 Tiffany M Graham
 Marilyn Bonita Hamilton
 Melanee C Harvey
 Ebonee Chantay Hawkins >
 Luvenia Nicole Hellams >
 Shadia L Henson
 Alana Angelina Hewitt *
 Adria D. Hickson %
 Kim D Hogg >
 Tennille McCray Hoover
 Shaunta JaMonique Hopkins
 Yvette Ruth Hubbard *
 Sydney Hull *
 Chasitye J. Jackson
 Amanda Marie James
 Jameelah A. Johnson
 Krystle E. Johnson
 Nile Johanna Johnson
 LaDonna Johnson
 Marisa Johnson
 Andraya J. Johnson *
 Erica L Jones
 Sharice B. Jones
 Nadia N. Jones
 Jamie Paulette Jones
 Erin A Jones *
 Desarae Jones >
 Amanda Jordan
 Kandace A Joye
 Ashley Blakely Julian >
 Brittne Kelly
 Vanessa Kennedy
 Crystal Willis Knox
 Samantha Adei Kotey
 Bambi Lynn LaCroix
 Laquisha Latrise Lambert
 Kafayat Morenike Lawal
 Chari Lawrence
 Lakeisha Lee
 LaToya J. Lee *
 Candice T. Lovelace
 Ashley M Mackel
 Merisa Tate Marsh
 Garnette E Mason
 Jacinta N Mba
 Shirrelle Denise McCray
 Francesca Lauren McDuffie *
 Kristen Nicole McNeil
 Amanda Rhenae' Means
 Katrina Moore
 Amanda Lashelle Mosby
 India S. Nichols
 Adenola F. Osinubi
 Deborah Owihin
 Elizabeth M. Palacios
 Amirah N Patterson
 Adrienne Rochelle Pinkney
 Christina Dannette Pipkin
 Ali Najah Prevard
 Mary L. Priester
 Keriki N. Purkiss

Alicia N. Ramsey %
 Jonelle Marie Reed
 Amber T. Reid
 Kashara B Robinson
 Kristen A Rome
 Amber Michelle Scott >
 Kimberly Monique Seabrooks
 Faridah N. Sharif
 Jaunice Sills
 Shari M. Singleton
 Janelle Payne Smith
 Deidre Renee Smith
 Candace Yvette Smith
 Caroline Amanda Smith
 Dawn S. Spencer
 Kera C Street *
 Jalika Christine Street-Breaux *
 Brittani Kambriion Strozier
 Jessica Auburn Sutton
 Garnet Terri T. Conerway %
 Andretta Nicole Taylor
 LaDawn K Thomas
 Carmen Felicia Torres *
 Sherita Gary Traylor
 Tanganica Jean Turner
 LeDeidre S. Turner *
 Joanne Veillard *
 Julienne D. Vinson *
 Lindsey J. Walker
 Sydney A. Walker
 Deidre M. White
 Angela White-Chapman
 Tarika L Williams
 Shayla Rena Wilson
 Juliette E Wilson *
 McAllister Ophelia Window
 Kisha Marie Woods
 Ashley S. Woods
 Ashley Cheree Woods
 Sarah L. Wooten
 Allison W Wright *
 Elisheba Z Young

2009
 Rachel Adams
 Krystle L. Ainsworth
 Brittany A. Alston
 Normandi Pitts Amprey
 Miriam I. Archibong >
 Renisse Bains Baiden
 Ashley J Bailey
 Jessica L. Ball
 Alaina Todd Banks *
 Diandria L. Barber
 Nicole S. Barden >
 Chyree Shantel Batton
 Cydnee C. Bayless
 Yada Elika Beener
 Britney A. Bennett *
 Danielle Camille Blair
 Tiffany T. Blakemore
 Nicole D. Boggs
 Ashley Danielle Bonhomme
 Danielle L. Bowers
 Andrea M. Boyd-Tressler
 Shannon A. Brogdon-Grantham
 Helene Ashley Brown
 Sabria Anikah Brown
 Dyandra R. Brown
 Danielle Nicole Brown *
 Karla Michelle Brown *
 Ashley Alexis Burton
 Imani N Carson #
 De'Amonta L. Casey
 Brittany N. Champman
 Dachele R Chenault

Dana C. Cogdell %
 Daphne J. Cole
 Victoria E. Coleman
 Angela Boudreaux Copeland
 April Elayne Curry Roberts
 Asia L. Curry
 Sasha L. Curry
 Jeneveri Renee Curtis %
 Janette D. Dansby
 Malika A Davis
 Toni-Eileen Davis
 Bejide A. Davis %
 Francesca V. Davis *
 Sakinah A. Davis *
 Lisa M. Davis-Patterson
 Danielle D. Dickens
 Renata Johnson Dixon
 Angelica M. Epps
 Jolisha S. Eubanks
 Shaunicie S Fielder >
 Charlotte J. Flemmings
 Christine K. Fludd
 Robyn B Ford
 Andrea M. French >
 Nicole A. Fuller
 Rachel Whavers Garner
 Blake Gifford
 Shelvia R. Grant
 Carolyn E. Griffin
 Megan Jasmine Hall Childs
 Tyneisha Harden
 Ashley Harris
 Shericka Harris
 Jessica Richel Harris *
 Rachael N. Hawthorne
 Morgan Hawthorne
 Amber Lanee Heath
 Shia Hendricks
 Rিকেisha L Holmes
 Ali Gail Holness
 Germani Hardeman Hunt *
 Sukie A. Jefferson
 Kamillah Jelks
 Victoria T. Joda
 Ashley Nicole Johnson
 Melinda Johnson
 Tamarisa Johnson
 Japera Johnson
 GeDa L. Jones
 Mindy T. Jones
 Kerri-Lynne Thomas Kellam
 Feza Kikaya
 Tiffany R. King
 Jamesia J King
 Victoria L. Lambert *
 Erica L. Lampkin
 Taryn Creshaw Lee
 Leonette L.M. Lee
 Brianna Nicole Lewis
 Erin Jackson Little
 Erika Jehan Lofton
 Tiffanie L. Mackey
 Charlotte Marshall
 Kyla Marshall
 Essence D Maston
 Rohey Sabel Mbenga
 Nyeema C. McCaskill
 Alisha Nichole McClung-Johnson
 Tumaria J. McDaniel
 Sharde Christine McFall
 Alana Peterson McJimpsey
 Lauren J Melrose *
 Jalisa Miller
 Sharde A. Miller #
 Ashley Lauren Mims *
 Jaslyne N. Mitchell

Rethabile Neo Molapo *
 Kyasha E Moore
 Destinee S. Moore
 Valantia A Morgan
 Majidah Muhammad *
 Tiara D. Muse
 Erica V. Myers
 Brittney Denise Nalty
 Christina McIntosh Nurse
 Ashley Ogbonna
 Jasmine H. Owens
 Alicia C. Owens
 JeNita Jovonne Partridge
 Shaundra R. Patterson
 Courtney NaChe' Patterson *
 Jame Shelia Phillips Cole
 Margaux N. Pierre
 Aris Denise Pitts
 Ashley N. Pruitt
 Janelle L. Richards *
 India L. Robinson %
 Gimel Rogers
 Tiffany N Rollins
 Arianne D Ross
 Chaturia D. Rouse *
 Jasmine M. Sanders *
 Brennan Sears-Collins
 Jeanine D. Sequeira
 Katherine Irene Shillow *
 Marcuetta Wlliams Sims
 Kimberly Royale Stubbs
 Tenaea Ariel Thomas
 Ameerah Mahasin Thomas
 Ashley D. Tolbert #
 Tiffany L. Tolliver
 Marisa Nicole Toodle
 Rachel Renee Ward
 Ashley Neicole Washington
 Paris L. Washington
 Lauren D. Washington *
 Amanda Washington *
 Tyra C. Weaver
 Ani Scott Whitfield *
 Timia J. Williams
 Patrice Jeane' Williams *
 Nicole P. Willingham
 Ulanda D. Wilson
 Heather B. Winfield
 Kristen Glorian Woods
 Zetah Z Young

2010
 J'Nelle N. Agee
 Alleyne Renee Aiken
 Olamide Alli
 Michelle D. Anderson
 Sequoia T. Anderson
 Julia R. Anderson-Lee
 Christina N. Anyikwa
 Dereka A. Armstrong %
 Lindsey D. Askew
 Shayna M. Atkins *
 Ashia J. Austin
 Monica R. Battle
 Philana A. Benton #
 Stefani Berry >
 Shemika M. Brooks
 Martinique J. Brown
 Ashley B. Brown
 Kyrah K. Brown
 Ashiya S. Buckels *
 Tiffany N. Butler
 Elisheba N Butts
 Shinelle E. Caldwell
 Taylor A. Carson
 Sadiqa S. Cash

Charis N. Chambers
 Shavelle L. Champion
 Rachel N Cheeseborough
 Kristin Sampson Chitman
 Justin T. Church
 Rebecca M. Clayton *
 LaQuaya D. Cohen
 Marissa J. Coleman >
 Michaela P. Cooke
 Paige E Cooper *
 Taylor C. Corley
 Robyn E. Cross
 Bianca M. Crudup
 Sarah Ruth Cunningham
 Arielle D. Dance
 Simone O. Davis >
 Morgan-Briel C. Dawkins
 Amanda D. Denham
 Adji Diagne
 Jazmine L. Dinkins
 Rachel A. Dubose
 Samaira Yaritza Dumpson
 Lauren E. Eldridge
 Kimberly P. Elliott
 Myia J. Elliott
 Stephanie Erazo
 Kristi M. Esco
 Karen M. Evans *
 Shafiqah A. Faust
 Lindsey A. Fields
 Jahmese M Fort
 Lauren D Foster
 Bridgette A. Fountain
 Monet A. Francis
 Tayler M. Friar
 Gaybrielle LeAnn Gant
 Brittnee A. Gauthier
 Donnesha E. Gibson
 Nina A. Gloster
 Regina F. Graham
 Zackiya Grant
 Jessica Greene *
 Ryan Rasmus Harris
 Brittany M. Harris
 Keshia L. Harris *
 Reeba A. Hartley-Belle
 Amanee Hearne
 Brittany Henderson >
 Kristin Rose Holloway
 Aisha L. Hudson
 Brittany Woods Ingram *
 Lydia A. Jackson
 Neshia Jairam
 Rashada D. Jenkins
 Selah S. Johnson
 Anastacia F. Johnson
 Cherie D. Johnson
 Ariel Renee Johnson *
 Whitney D. Johnson *
 Robyne A.M. Jones
 Ashley R. Jones *
 Sarah Jones *
 Nicole T. Joseph
 Jillian D. Kates
 Anisa L. Kelley
 KaTerri M. Kelly
 Courtney M. Kemp
 Aisha Marie Keys
 Courtney Y. King
 Whitney E. Knight
 Britney Lambert
 India Lindsey Lamothe
 Antionette J. Lias
 Ashley C. Lima
 Destiny J. M. Norman
 Kourtney M. Macbeth

Chawandia Y. Mack *
 Jillian N. Macklin
 Maria R. Marion
 Denise McDuffey *
 Jamila A. McGill
 Yasmine-Imani McMorrin
 Monique L. Merritt-Atkins
 Jaimie S. Miller
 Charita R. Montgomery-Bivens
 Whitnee D. Muhammad
 Sierra M. Mullen
 Raquel Myles *
 Rhoda-Leann Norris
 Akudo Nwankpa
 Cassandra Z. Ogbevire
 Keyana R. Parks
 Leanna L. Pearson >
 Shermaine Murl Perry *
 Bianca C. Pete
 Talia N. Pettway
 Morgan Pierce >
 Gabrielle N. Pingue
 Tiara C. Powekk
 KeLea Randall
 Jayla L. Randleman
 Jasmine Z. Rasool
 Dominique E. Robertson
 Dantel D. Ruiz
 Stephany C. Rush
 Ahren C. Samuel %
 Lauren E. Sanders *
 Christa M. Schweizer *
 Catera R. Scott
 Lauren P. Scott #
 Sontaya S. Sherrell
 Lauren A. Shinholster
 Sheronda L. Shula
 Rachel M. Smith
 Gabrielle P. Smith
 Alyse M. Smith
 Lauren A. Sprott >
 Adonica N. Starke-Melson
 Miaiesha S. Strain
 Gina F. Sylvestre *
 Ariel D. Terrell
 Phylicia Glense Thomas
 Jasmine M. Thomas
 Kerri A. Thomas *
 Juliana Truesdale
 Ashley A. Umukoro
 Eriqah Vincent
 Jasmine Kayana Wall
 Ella F. Washington
 Ashley N. Wells *
 Justina L. Wells *
 Nia D. Weston
 Erica N. Wherry >
 Bethany B. White
 Aris Briana White *
 Remington R. Wiley
 Marishonta M. Wilkerson
 Kirstin M. Williams
 Morgan Williams
 Chanta D. Williams *
 Tamara R. Wilson
 Maria Marion Wright
 Kendra N. Wright
 Courtney Mahia Young

2011 Florence Adibu
 Melissa Eileen Akinlawon *
 Samantha M. Akwei
 Azia M. Alexandria *
 Khadijah S. Ameen
 Brittney Danielle Baker
 Alicia Enitan Bello *

Brittaney J. Betea
 Kenicia Black
 Ashley L. Blowe
 Latrese V. Bookhard
 Danielle M. Boyd
 Brittney E. Boykin *
 Mea Boykins
 Kiara D. Brown
 Candice Lynne Brown
 Alison Paige Chaney *
 Shana Childs
 Mechelle Dee Claridy
 Miisha A. Clark
 Kellie N. Clark *
 Jamila N. Clay
 Arianna Crosby
 Candace E. Daniels *
 Chardenay A. Davis
 Gianna D. Davis-Diggs
 Charis J. Dorsey
 Jocelyn L. Downing
 Nadia D. English-Williams *
 Lorraine Estime
 Jessica W. Felder
 Camille E. Fields
 Khristen L. Flennoy
 Sephora Fortune
 Kelli M. Foster
 Darlene W. Garcia
 Margarite Y.L. Garner
 Jessica R. Gibbs
 Deborah Pyburn Gilbreath
 Millicent A. Grant *
 Janae D. Green
 Alysha M. Griffin
 Kadria Scott Griffiths
 Kristen A. Haley
 Danielle Hannah *
 Jasmine J. Hargrove
 Mia K. Harmon
 Angelica Harper *
 TaShawna Harrell
 Constance Hooper Harris
 Dierra Luckett Haseebullah
 Dimakatso F. Hayes
 Lillian M. Height
 Ashley L. Herring
 Kristina E. Herring
 Lauren N. Hill *
 Brittney K. Hills
 Avril C. Holland
 Shannon K. Holt
 Alexis L. Howard
 Brittany L. Inge
 Devalin E. Jackson
 Micki L. Jackson
 Itisha S. Jefferson
 Shayna Johnson *
 LaTorria N. Jones
 Shanae Tierra Jones
 Danielle R. Jones *
 Madison A. King
 Christine E. Kitchings
 Meighan C. L. Parker
 Victoria Y. Leftridge
 Kariesha Genae LeGrier
 Brittanye J. Mackey
 Alyssa S. Martin
 Stacey L. Mason
 Rachel Maye
 Jessica McGroom *
 Larae Leonard McRae
 Lynsey A. Mitchell
 Jazmyn T. Moore
 Jordan Romona Murphy *
 Marikaa Naomi Nixon

Shirley E. Noel
 Latasha M. Oaks
 Brigette I. Obokhae
 Bridget Alexandria Peters *
 Cimone Shanel Philpotts
 Bridget Y. Ramsey
 Andre L. Rice
 Gabrielle Ayanna Richards
 Meghan C. Risper *
 Sakeissa F. Robinson %
 Khadijah A. Robinson >
 Erika T. Rose
 Candice Cannon Rudd *
 Brittany L. Saulsberry
 Roszina Danielle Scott
 Amanda Scott
 Tatiana I. Sheppard
 Toya N. Skeete %
 Asya Jewel Spears
 Iva Devaughn Stewart-Barre *
 Martice L. Sutton
 Brittnee L. Thirkield
 Lori Tolbert-Carroll
 Joi N. Waddell
 Ashely T. Walton
 Natasha Branae Ward
 Jade A. Watkins
 Pilanda Watkins-Curry
 Tremonisha D. West
 Christina A. Whatley #
 Adelia A. Wilder
 Jana Williams
 Meghan E. Wilson
 Terrahney Quave Wilson

2012
 Khadijah A. Aleem
 Bianca D. Alston *
 Margaret E. Armoo-Daniels
 Janasa H. Austria
 Jaime A. Battle *
 Sascha E. Betts *
 Briana L. Bowie *
 Fabiola Sheena Breton
 Greonna Taisha Brooks
 Heather Ariel Brown *
 Tiffany Michel Bryan *
 Ashley E. Calloway
 Monica N. Carpenter
 Victoria E. Carter
 Ayanna J. Cash-Clements *
 Jancee Tierra Chambers
 Chandra Byrd Chambliss >
 Christine R. Clark *
 Antoinette V. Collier
 Natasha Janiel Connor-Moore
 Morgan A. Corbitt
 Lauren L. Crim *
 Tiara L. Cunningham
 LaToya D. Council *
 Inez D. Daniels *
 Laini A. Davis
 Hanan Davis
 Devon C. Dennis
 Zaire Shi Dora Love
 Sharon A. Dougherty
 Alexandra Y. Ebanks
 Fatima Sabriya Elswify
 Chelsea Saraiya Everett >
 Darcha A. Exum
 Brittany S. Ezell
 Kelsey Marissa Fox
 Sirena A. Gandy
 Bianca Girault
 Jamie A. Gray
 Jordan A. Greer *

Tiffany I. Grigley >
 Hadorah J. Hall
 Brittanie S. Hamlett
 Mahogany A. Hanks
 Kelly Nicole Harper
 Teresa C. Harris
 Kiersten A. Hawes
 Ashley V. Hill
 Precious R. Hills *
 Michela Hobbs
 Gabrielle J. Horton *
 Kirstie D. Hudnall
 Stephanie Nicole Hunter
 Taylor Yvette Jackson
 LaKeisha M. Jefferson
 Morgan Chambers Jerald
 Natasha C. Johnson
 Chelsea M. Johnson
 Arienne J. Jones
 Alexis L. Jordan
 Amber M. Justice
 Candace L. Kirksey
 Christina Knox
 Leilah D. Langston
 Janae N. Lawson *
 Candace D. M. Lockhart
 Frances Madison-Weaver
 Jazmyn Jarde McCloud
 Sharee M. Meredith
 Ivory Kiara Mills
 Brittany R. Moore
 Ariel B. Moore
 Kyra A. Moore
 Kanesha L. Moore
 Dymon Kitaun Morgan
 Orriane Regina Morrison
 Lauren-Ashley Ellesey Morton
 Natalie A. Nance *
 Kamaria N. Nelson
 Tonya L. Nelson
 Dominique Simone Newallo *
 Nia D. Newton
 Alexia M. Noble *
 Gabrielle B. Nutter
 Jazmyne Owens
 Raynette Karisma Palmer
 Deveney Vacarra Perry
 Jamilah A. Pitts
 Elizabeth Pollard
 Lurah M. Pollonais
 Kylie Alexis Price *
 Cara V. Reaves >
 Lacey Elliott Reddix
 Dominique E. Reeves
 Chelsea A. Richardson
 Danielle Rachel Robinson
 Crystal J. Sanders
 Caryn Michelle Scott
 Hadiya A. Sewer
 Alicia Sheares
 Kristin M. Sills
 Zayani Rose Sims
 Tiara C. Sinkfield %
 Jesse S. Smith
 Blaire C. Spaulding
 Terissa Stewart *
 Brittani Alexandria Summers
 Lauren Ashlee Taylor
 Janaye Elizabeth Taylor
 Alyce D. Thomas
 Stefany Brianna Tomlinson
 Leslie C. Townsell *
 Nakaiya S. Turk
 Alyssa L. Turner
 Brielle A. Urssery
 Shashanah Adenia Velasquez

LEGEND

* **Century Club**
 \$100–\$249

> **Second Century Club**
 \$250–\$499

% **Founders Club**
 \$500–\$999

President's Society
 \$1,000–\$9,999

^ **Nellie Brewer Render Society**
 \$10,000–\$49,999

~ **Trustee Leadership Circle**
 \$50,000 and up

True Blue Society

Names in blue have given for five or more consecutive years.

Ashley B. Ward
 Kierstin C. Washington
 Maya G. Welfare *
 Jasmine L. Wheeler *
 Porsha D. Williams
 Althea T. Williams
 Jessica K. Williams
 Kalli R. Williams
 Chelsea C. Williams >
 Brittini Renee Wilson
 Taylor M. Wright
 Melina Y. Zuniga

2013
 Briana T. Adams
 Malika T. Ali
 Joyya J. Baines *
 Nyambura Barrow *
 Pamela Blackwell *
 Taisha A. Blair
 Sydney S.M. Blaylock
 Robyn A. Brittain
 Sharmalee C. Brooks Gordon
 Andrea D. Brown
 Suewayne S. Burke
 Randi Jeanne Cheatham-Johnson
 Thekia Shantionne Cheeseborough
 Alexis Nicole Clark
 Ashley R. Clark
 Frances Renee Clay
 Aspen B. Clemons
 Jessica L. Coates
 Kayla Shetar Conti
 Kelleigh D. Copeland
 Meghan L. Council *
 Kelsey R. Darden
 Simone A. Davis
 Bianca R. Dorsey
 Penelope V. Drumming
 Mercedes D. Dunn
 Jasmine Nicole Edge
 Sharon Jesse Edwards
 Tia R. Empty-Grandville
 Michelle L. Eunice
 Malika L. Evans
 Adrienne R. Fairbanks
 Shanita L. Farris *
 Fedeline Fetiere
 Imani Simone Finley
 Ariel Lauren Flagg
 Kristen D. Francis
 Shannon Deanna Frink
 Kyla Noelle Gaines
 Ariana N. Gibbs
 Thandiwe A. Gibson-Hunter
 Manisha K. Gilliam
 Antonia Denise Gore
 Jessica Gourdet *

Shekiaya M. Gowans
Monique Fields Gray
Troynica La'Netta Green
Chene' D. Greene
Kyla Lynnette Greenfield
Ella J. Harley
Stevie-Mari Dove Hawkins *
Dymond E. Hayes
Quinn J. Hill
Brianna Celeste Holmes
Lyrric M.R. Jackson
Loren E. Jackson
Mercy Michelle Johnson
Taylor D. Johnson
Chermonica Ge'nee Johnson
Shana J. Jones
Ashley Nicole Jones
Camesha Lynette Jones
Charleen Knox
Jasmyn Simone Lawson *
Jamila F Livingston
Nicole Lockett-Devoe
Jasmine Renee Mazyck
April J. McAllister
Jasmine M. McDuffie
Lizzie L. McGowan
Alana N McKinney
Tamika M. Money *
Kristen J. Mosley
Ashley Desha' Patton
Kandyce c. Perry
Arielle J Peterson
Sequoia D. Phillips
Shaknequa Raquel Richard
Cortney K. Seaborne
Ebony Mason Skinner
Alexandria N. Smith
Nandi I. Stewart
Sierra E. Stokes
Deidre L. Sudderth
Simone A. Taitano
Kelsei D. Thomas
Ajyah Brenay Thomas
Nadia R Thomas
Vacheria C. Tutson
Alaina Michelle Walton
Akena S. Wannamaker
Cherise N. Washington
Ashley M. Watson
Valentine T. Williamson
Danielle N. Winfrey
Sequoia Boone Wright
Asia A. Wyatt
Janella J. Wynter

2014

Gloria A. Aboagye-Agyeman
Dawn A. Anderson
Erika D Anderson
Zyer Na'im Beaty
D'Asia M. Bellamy
Sheena N. Boyce
Cheyenne L. Boyce
Courtney R. Buchanan
Rachel V. Burley
Quishina S. Burris
Charnee M. Butler
Shaquetia G. Butler
Kelynn I. Carter
Christian K. Chambers
Elisabeth C. Clark
Morgan R. Clark *
Brittany Shanel Colvin *
Ain T. Ealey
Lorita Eichelberger
Chatiqua S. Ellison

Stephanie E. Goodalle
Nia A. Gordon
Courtney C. Green
Anesia L. Greene
Ashley F. Hamilton-Johnson
Kiana A. Hardy
Nicole M. Harris
Kendra K. Hearn
Keisha M. Hemphill
Houston F. Howard
Alyssa T. Hull
Kaitlyn M. Jackson
Cierra D. Jackson
Mislie C. Jean-Baptiste
Morgan Danielle Jefferson
Berkley A. Jenkins *
Toureaun D. Johns
Tracy Johnson
Denise M. Jones
Jalisa M. Jones
Shayla I. Jordan
Bethany A. Kary
Whitney J Kennard
Alyce L. Keys
Jade J. Kimpson
Courtney D. King
Lillie L. Lattimore
Ke'Andra N. Levingston
Kandace N. Lewis-Stevenson *
Bre'Lynn J. Lombard
Brooke K. Martin
Moya A. McKay
Lakeshia L. McNeal
Kathryn P. Mitchell-Tyler
Danielle N. Moody
Aletha R. Moore
Briana C. Moseley
Kayla N. Myers
Keiona A. Noel
Taylor S. Norman *
Ekemini I. Orok
Kemi A. Oyewole >
Brittany N. Pruitt
Jovanni N. Railey
Kymer A Rias
Marissa N. Robinson
Anita N. Salley
Christina A. Scott
Anita V. Sheears
Akea K. Shepard
Jasmine M. Shortt
Simone A. Sibley
Tanesha L. Slocumb
Rae'John K. Smith %
Brianna F. Spearman
Cristina W. Stanley
Maryum A.O. Styles *
Christina A. Taylor
Nina L. Thompson
Jazzmine M.A. Trotman
Jessica L. Turner
Chelsea D. Vill
Camille C. Vincent
Christal Walker
Amanda J. Washington
Campbell N. Washington *
Shanice S. West
Chelsea S. Whitlock
Stephanie R. Williams
Ciara J. Williams
Siarra N Williams
Chelsey B Willis
Taylor A, Wimbly
Brianna D. Young

2015

Yaya O. Abangma
Gwenevere P Allen
Courtney Evelyn Antonia Lyles
Jamyla E. Blackmon
Sakile Ashia-Nadira Braithwaite-Hall
Shaunise Airee Brown
Taylor Michele Brown *
Hillary L Cleggett
Chelsea S Crittle
Erin Brianalyn Daily *
Marissa Rose Daniels
Ashley N. Dean-Weathersby
Llewellyn R. Delsarte
Rabiah Ashakai Elisa
Jasmine Monet Ellis
Savannah Nia Espinosa
Shirlethia A Evans
Banah Ghabbian
Cheyanne Goings
Frednesha S Hamm
Cydnii W. Harris *
Breona Shana Harvey
Camille Henderson-Edwards *
Kimberly Holloway
Micaela Elise Hunter
Jazette Monique Johnson
Deandra C. Jones
Erica Michelle Lamberson
Evan J. Lewis
Alaina F. Long
Ailah Y Martin
Camille B. May
Nadine-Alessandra Naduki Mensah
Sparkle N. Moore
Corryncia Megan Morgan
Taylor A Morton
Latasha T Mosley
Khalia K. Murray
Quinn Alexis Parker
Jennie Marie Patterson
Jasmine Erin Payne
Mary V Pickard
Ahyletha S Pollard
Khadija Jahfiya Record >
Gabrielle Denay Richardson
Jayla Kai Ross >
Tierra N Sanders
Tobi Leanne Shannon
Eboney B Simpkins
Alexis K Sims
Chi-Ante S Singletary
Christine M. Slaughter
Venia Michelle Spencer
Ayanna De'Vante Spencer
Brianna I Stewart
Unshante C Strader *
Alesix Cherise Sykes
Amoni M Thompson
Lark D. Toney
Cydney L. Tucker-Burrus
Zacairi Nicole Turner
Zicuria Z Ussery
Chriselda L. Walls
Brea U. Walton
Jordan J Watters
Thomika Jade White
Taylor N. Wills

2016
Jaminique Latasha Adams
Artisha R. Arthur
Briana Vernise Banks
Tyra Z Beaman
Dana Belfleur
Chelsea Mikayla Bonner
Naomi Amaris Brooks

Briana Nicole Brownlow
Maya Lashae Bryant
Edwina A. Campbell
Audrianna C Carrington
Porscha Javon Childs *
Taylor C Cobb
Brezana Bretriecee Cross
Victoria N. Doctor
Crystal D. Dollison
Alexis Simone Dulan *
Brandy Sarah Edmondson
Alexis Mallorie Edney
Christina Lynne Evans
Hakilah Favors
Bejanchong Nwokongoh Foretia
Veronikka A Gittens
Kendra Janell Goodson *
Khiyana Tamezia Hart
Marleca Elizabeth Higgs
Amanda Elizabeth Hunter
Rugiatu S. Jalloh
Anna Elisabeth Johnson
Jacquelyn JeVaughn Jones
Michaela Patrice Jones
Taylor Nicole Ladson
Jasmine Deeshaa Lucas
Jordan Ashley Madison
Azurai Joi Marie Thompson
Kierika Ahkila McFarlin
Solange Ayana McKenzie
Jai Brenay McQuilla
Chloe A. Mondesir
TaiDesha Chanel Myrick
Kadijah Siteo Ndoye *
Chezlyn Denise Patton
Tiffany Robi Pennamon
Faith E. Reid
Chelsea Antoinette Roberts
Adrienne E. Scandrett *
Adrienne E. Scandrett *
Ceciley Paige Scarbrough
Simone F Sears-Lyken
Cara Alexis Shaw
Jade J Sigler
Samanta Stacey Simpson
Kiara Patricia Sims-Thrasher
Uchefuna A Singleton
Reba Rene Stanley
Kali Imani Stitt
Alexandria J Sutton
Nyla Alyse Walker
Destiny Ann Walker
Jade Alexis Warfield
Nyla Michelle Whalum
Ashni Charprece White
Charslyn Wilder
Maria Lee Wilson
Tracey A. Wilson *
Marica L. Wright

Students

Maraya A Aboly-Brown, C'2018
Remesh Shemir Adams, C'2017
Sharena Raenesha Adams, C'2017
Ebonie Aghahowa, C'2017
Jessica Danielle Alexander, C'2017
Faizah Allen, C'2017
Ogechukwu Happiness Anaso, C'2017
Morgan E Anderson, C'2019
Brygette Yvette Bagley, C'2017
Pashence S Bailey, C'2020
Ariel Cecil Barrett, C'2017

Shannon Moriah Bennett, C'2017
Ayana L Birt, C'2019
SaVannah Black, C'2017
Haili S Blessingame, C'2017
Aubree T. Bowen, C'2017
Asha K Bradford, C'2020
Taylor Alana Branch, C'2017
Taylor Breanna Brightman, C'2017
Kailyn Marie Brooks, C'2017
Shakeyra D. Brooks, C'2017
Ashley Brock Brown, C'2017
Rajane' K. Brown, C'2017
Kristina L Brown, C'2017
Candice Alexandria Buchanon, C'2017
Sydney Marie Burrus, C'2017
Crystal Imani Butler, C'2017
Daleesha Imani Cadore, C'2017
Nanmanian Camara, C'2017
Esanya S Campbell, C'2017
Imani C Carson, C'2019
Danyelle Ronia Carter, C'2017
Ebony F. Cherry, C'2017
Kierra A Clark, C'2017
Jaida S. Clark, C'2017
Diamond Raquel Clarke, C'2017
Shelley Christina Cobb, C'2017
Taylor Tamera Cole, C'2017
Jessica D. Corley, C'2017
Imani Y Crenshaw, C'2017
Zhane A. Cruickshank, C'2017
Kennedy Imani Danielle Mack, C'2017
Jordan J Davis, C'2020
Jamil N Dawson, C'2019
Seana B Deas, C'2017
Aaliyah J Deggs, C'2017
Ropafadzo Amanda Denga, C'2017
Brean Ellysse Derrett, C'2017
Paris A Dimick, C'2019
Dayana Carmella Djankou, C'2017
Deneisha N. Donalds, C'2017
Thomiah Alicia Dudley, C'2017
Amber A. Duncan, C'2017
Torrie Leinay Dunn, C'2017
Jasmin Africali Eatman, C'2017
Brianna L Ector, C'2017
Rachel J. Farthing, C'2017
Imani Nishan Fennell, C'2017
Jauhara Iram Ferguson, C'2017
Nyla I. Flowers, C'2017
Maxine J Ford, C'2019
Amber A. Franklin, C'2017
Katana Z Frazier, C'2017
Taylor J. Fryer, C'2017
Mikaela R Funn, C'2017
Breon D. Gaines, C'2017
Kennedy A. Garner, C'2017
Candace Alyse Gaston, C'2017
Kesha Laquanda Gay, C'2017
Jessica L. Godwin, C'2017
Arianna J Goolsby, C'2017
Cerise Zhane' Graham, C'2017
Shireon DeQue' Gray, C'2017
Aaliyah C Griffin, C'2017
Sarah Hackshaw, C'2019
Jada M Hairston, C'2017
Ashlin A Hall, C'2020
Kiana A. Harper, C'2017
Amber J Harris, C'2017
Elana M Harris, C'2019
Sydney Alexis Harris, C'2017
Akeria B. Harrold, C'2017
Brittany T. Hayes, C'2017
Mary-Patricia C Hector, C'2019
Micah Chioke Henson, C'2017

Natalia M Hill, C'2017
 Amber Rachel Hobbs, C'2017
 Lauren Armani Hogan, C'2017
 Ayana A Holloway, C'2016
 Candice R Holt, C'2019
 Allison C. Horhn, C'2017
 Khari S. Howard, C'2017
 Tierra M. Howell, C'2017
 Sydney A. Hubbert, C'2017
 Maya S. Hughes, C'2017
 Yana-Imon T Humphrey, C'2017
 Chelsea M Huston, C'2017
 Khashae Eschelle Jackson, C'2017
 Jabou Rose Jagne, C'2017
 Kori Alexis Jernigan, C'2017
 Nicole L Johnson, C'2017
 Jaya Kiere Johnson, C'2017
 Elizabeth A. Jones, C'2017
 Brooke L Jones, C'2017
 Anne-Joelle Josaphat*, C'2017
 Konstance C. Joseph, C'2017
 Yvette Kayirangwa, C'2017
 Chelsea G. Kinlow, C'2017
 Ashley Nicole Kirby, C'2017
 Briana A Knight, C'2016
 Tiara E Lacey, C'2018
 Daeja Tonice Langston, C'2017
 Aliana J Lawrence, C'2019
 Kara A. Lawrence, C'2017
 Easleynn D'Marjorie Lee, C'2017
 Myke'la L. Lewis, C'2017
 Imani Nicole Lewis, C'2017
 Deijah Little, C'2017
 Jessica Danielle Livingston, C'2017
 Ashley N Lofton, C'2017
 Kellea Lovejoy, C'2017
 Elsie W Macharia-Dawson, C'2014
 Ramirra E Marshall, C'2020
 Danielle A Marshall, C'2017
 Skyla D Martin, C'2017
 Nia M Massey, C'2018
 Melissa D. Matthews, C'2017
 Ariel R. McAphee, C'2017
 Imani J. McClendon, C'2017
 Monica Dorothy McGee, C'2017
 Kierra L. McHenry, C'2017
 Sydney C. McLaughlin, C'2017
 Sidney M McWhorter, C'2018
 Tamia C. Middleton, C'2020
 Barbara Elizabeth Mines-Baxter, C'2017
 Jasmine B Mitchell, C'2019
 Krista M Montgomery, C'2017
 Jamila A Moses, C'2018
 Kaycei P Moton-Melancon, C'2017
 Josee' D. Muldrew, C'2017
 Elizabeth M. Murray, C'2017
 Sky Imani Myers, C'2017
 Nyla Jestina Nation, C'2017
 Brianna Alexis Nevells, C'2017
 Tinicee Nmah, C'2017
 Lady Chioma Nwadike, C'2017
 Keneechi K Obasi, C'2020
 Tamkia K. Olivier, C'2017
 Jannie E Orange, C'2017
 Kayla R Ortiz, C'2017
 Erin Mia Owens, C'2017
 Belinda O Owusu, C'2019
 Nia J Page, C'2020
 Alexis L. Parker, C'2017
 Taylor Renee Parnell, C'2017
 Asia M Payne, C'2017
 Rudorwashe Angeline Peni, C'2017
 Renee A Peterkin, C'2017
 Chadli Foster Pittman, C'2017
 Gabrielle Lauren Porter, C'2017

Halle Andrea Prewitt, C'2017
 Ji'na Lee Purnell, C'2017
 Cecily B. Reese, C'2017
 Carmen S Reid, C'2018
 Shayla Noel Rhodes, C'2017
 Maya Joy Richardson, C'2017
 Paris A Richburg, C'2017
 Lauren L Robinson, C'2020
 Annia C Rochester, C'2019
 Jordan Rose, C'2017
 Ashia Milan Ryan, C'2017
 Jessica A. Sainyo, C'2017
 Jordyn M. Savage, C'2017
 Jaleesa Janae Schoofield, C'2017
 Elizabeth Amelia Sengoba, C'2017
 Daphney Sihwa, C'2017
 Kameelah R Sims-Traylor, C'2019
 Deandra Ivana Smith, C'2017
 Shelby Patrice Smith, C'2017
 Nyasha Christine Smith, C'2017
 Sydney Allyson Smith, C'2017
 Natasha Britney Spence, C'2017
 Jaela Rudoll Stayton, C'2017
 Olivia N. Stephens, C'2017
 Chelsea A. Stevenson, C'2017
 Paris M Stewart, C'2017
 Brianna S Strozier, C'2019
 Ayana Q Swanson, C'2017
 Tarisai Christiana Tambo, C'2017
 Chloe Tate, C'2018
 Adele Ann Taylor, C'2017
 Lizette Vanessa Terry, C'2017
 Kaija Ashanith Thomas, C'2017
 Mallori Deanna Thompson, C'2017
 Kiara M Thorpe, C'2019
 Emilia L Tolbert, C'2017
 Alexandra Vanessa Traylor, C'2017
 Jordan Triplett, C'2017
 Vesper A Turner, C'2017
 Cintia L Vickery, C'2019
 Nkenge T Walcott, C'2017
 Tyrra V Walker, C'2017
 Kelsie F Warmack, C'2019
 Skye Loren Warren, C'2017
 Malika Leone Watler, C'2017
 Jasmine Marie Welch, C'2017
 Anitras M White, C'2019
 Nakenyah A. White, C'2017
 Gayla Geneva Whitehurst, C'2017
 Kristen H Wilder, C'2020
 Martine Brianna Williams, C'2017
 Leah N Williams, C'2017
 Sydney Simone Williams-Kee, C'2017
 Tyra B. Wimpye, C'2017
 Jessica L Woodyard, C'2017
 Ciara Danielle Wright, C'2017
 Armani Chanel Wynn, C'2017

Guardian Society

Planned gifts established during the 2016-2017 fiscal year.

L. Muriel Birchette, C'69
 Mary Burney Bolling, C'77
 Rosalind Harris Brown, C'67
 Cynthia Wyatt Cody, C'76
 Rosalind Duncan
 Pamela Garret Elliot, C'71
 Millicent Eubanks, C'78
 Deidra A. Fryer, C'84 & Bruce Fryer
 Bruce Fryer
 Berdie Ricks Hardon, C'67
 Agnes Houston Harper, C'67
 Michelle Renee Harris, C'2002
 Vonda S. Haynes, C'67

Melba Holder, C'67
 V. Lynne Howard-Brown, C'74
 Cynthia Guthrie Johnson, C'77
 Andriette Peterson Johnson, C'67
 Nagawa Kakumba, C'92
 Omelika Kuumba, C'81
 Andrea Dais Lewis, C'96
 Cynthia McDaniel, C'71
 Clark Miller
 Cassandra T. Morgan, C'82
 Pamela Bell Payton, C'78
 Emmanuel Payton
 Karen Arlicha Purnell, C87
 Nicola E. Rutland, C'85
 Sabra Waldfogel
 Beverly M. Warner, C'77
 Martha Jones Welch, C'67
 Mercuria Chase Williams, C'69

Current Trustees

Walter R. Allen ^
 Claire Lewis "Yum" Arnold #
 Theodore R. Aronson ~
 Gena Hudgins Ashe, C'83 ^
 Rosalind Gates Brewer, C'84 #
 Mary R. Brock ^
 Janine Brown ^
 Mary Schmidt Campbell #
 Thomas H. Castro #
 Kaye Foster-Cheek ^
 Mary Lynne Diggs, C'77 #
 Cynthia E. Jackson, C'81 #
 Pamela Joseph ~
 Mark Elliot Lee %
 Richard D. Legon ^
 Gwen Adams Norton ~
 Helen Smith Price, C'79 ^
 D'Rita Parrilla Robinson, C'97 ~
 Loren K. Robinson, C'2003 #
 Lovette Twyman Russell, C'83 ^
 Suzanne Shank ^
 Ronda E. Stryker ~
 Colleen Janessa Taylor, C'90 ^
 Kathy N. Waller ^
 Celeste Michele Watkins-Hayes, C'96 ^

Former, Honorary & Life Trustees

Aurelia E. Brazeal, C'65 %
 Michael Carter #
 Johnnetta B. Cole #
 Lisa DeNell Cook, C'86 %
 Melanie Beatrice Cook-McCant, C'87 #
 Shannon A. Cumberbatch, C'2008
 Jerri L. DeVard, C'79 ~
 Gretchen Z. Givens, C'93 *
 June Gary Hopps, C'60 ^
 LaTanya Richardson Jackson, C'71
 Yvonne R. Jackson, C'70 ~
 Joyce F. Johnson #
 Rose Harris Johnson, C'57 #
 Bianca L. Keaton, C'2005 *
 Rosa King Kilpatrick, C'70 #
 Wanda Smalls Lloyd, C'71 %
 Shirley F. Marks, C'68 #
 Allen P. McDaniel %
 Bruce Fryer
 Pamela Denise Moore, C'81
 Kemi A. Oyewole, C'2014 >
 Beverly Daniel Tatum ^
 Drs. Eoin & Ann Trevelyan
 Lucy C. Vance #

Valerie Rockefeller Wayne ^
 Christina A. Whatley, C'2011 #
 Lekishia Moffett White, C'99 *

Please note alumnae faculty/staff and parents are listed under alumnae giving.

Faculty/Staff

Faye M. Ainsworth *
 April Austin *
 Harold Bell
 Don A. Blackston *
 Karen E. Brakke
 Myra Burnett #
 Thomas A. Chambliss, III *
 Chardina T. Choate %
 Brenda D. Dalton *
 Marilyn A. Davis
 Letitia J. Denard >
 Daphne Diane Faison %
 Standrine D. Francis
 Erick D. Gilbert *
 Helga A. Greenfield #
 Carol Hanifa Hakim *
 Eleanor L. Hatton >
 Donna Akiba Harper #
 Demetria N. Holloway *
 Tonya M. Holloway >
 Anne Hornsby %
 Derrick J. Hylton *
 Yvonne J. Jackson *
 Sheres Caines-McKenzie
 Jennifer S. Johnson
 Cassandra Joseph *
 Nami Kim
 Shelese J. Lane %
 B. Renee Leonard
 Mary Logan
 Sylvia D. Maddox
 Lynn Miller >
 Ronda E. Stryker ~
 Abayomi Ola *
 Desiree Pedescleaux #
 Naima Porter-Sparks *
 Travis Robinson
 Cheryl Rouse
 Fatemeh Shafiei *
 Todd Smith
 Jack H. Stone *
 Albert N. Thompson, Jr. #
 Dr. Rasheed Dimeji Togunde >
 Jill R. Triplett >
 Ms. Judy Tyree
 Ms. Beverly J. Walker
 Forrest Webber *
 Leyte L. Winfield *

Parents

Teferie Areta & Monte Abote
 Teresa Aldridge *
 Kasim L. Alli
 Lois F. & Thomas J. Anderson
 Terry B. Atkins #
 Carlton & Alberta Bailey *
 James & Cherry A. Banks *
 Janice Barksdale *
 Yolande Barnes *
 Hazel Smith Beaty *
 Juanda Beck-Jones *
 TerriEllen Pease Bentley

LEGEND

* **Century Club**
 \$100-\$249

> **Second Century Club**
 \$250-\$499

% **Founders Club**
 \$500-\$999

President's Society
 \$1,000-\$9,999

^ **Nellie Brewer Render Society**
 \$10,000-\$49,999

~ **Trustee Leadership Circle**
 \$50,000 and up

True Blue Society
 Names in blue have given for five or more consecutive years.

Danielle Denise Bester
 Dereca L. Blackmon *
 Dwayne B. Blake
 Billy L. Brown *
 Bosede A. Bruce
 Ed & Verna Brunson *
 Sandra B. & Melvin Burgess *
 Berry Cadore
 Marva Jo Camp
 Karen Carney-Filmore & Vaughn
 Filmore #
 Belinda Childs *
 Delia M. & Leon G. Clark
 Dawn Codrington-Rochester & Anthony Rochester
 Annette & Aston Cooke >
 Richard S. Corley
 Janie L. Cowling
 Penny B. Cunningham
 Catherine B. Davis *
 Beverly Dennis III #
 Tonya Dixon
 Sheila T. Dorsey
 Rosalind Duncan #
 James & Nancy Dyson *
 Judith Jourdain Earl *
 Nandi D. Murphy
 Abayomi Ola *
 Marcia V. Ellis >
 Patricia W. Scruggs *
 Regina A. Ford
 Henry W. Foster, Jr. MD >
 Carolyn J. Fountain
 Miranda Bouldin Frost ^
 Steve Gardner
 Michelle Lenoir & J.W. Gaulding ^
 Valerie Anthony
 John V. Golding, Jr., M.D.
 Isha Ki-Shanti & Charles Greene *
 Sharilyn Morris Guy
 Elmer & Rita Hawkins *
 Laura Ann Haydel
 Revonna Hornsby
 Betty Jean Howard-Milton *
 India Huggis %
 Mr. & Mrs. Michael Hunter
 Freda W. Jackson
 Sandra Steed Johnson >
 Elsa E. Jones
 Tommy Jordan
 Crystal Thomasina Julien
 Cheryl & Nathaniel Lett *
 Judge & Perry A. Little *
 David Wayne Long-Daniels %
 Janice M. Lopez
 Mr. & Mrs. Bobby Lovett >
 Michael Lyons *
 Marvin C. Mangham, Jr. >
 Theodore Mason *

Carl Wallace McDowell *
 Michael James McKinney
 Racquel Mendez
 Denise Lashawn Miller
 Al & Mrs. Yvette Molin #
Kevin Montgomery *
 Natasha & Anthony Moore
 Elizabeth Simmons Moses
 Deirdre Greathouse Mumford
 Courtney & Gason Nelson
 Shantori Palmer
 Mary R. Polk
 Charlene Y. Powell-Atkins #
 Cynthia B. & Morris Reese
 Rodney Rhodes
Deborah A. Risper >
 Jan L. Robinson >
Marshall Ruffner #
 Debra Ward Samad *
 Mr. & Mrs. David Sanders
 David Satcher %
 Janet & Regan Schwartz %
 Roy & Veronica Seiwright *
 Janet T. Sherman %
 Francine D. Simons *
 Mark Anthony Sommerville
 Alieze & Douglas Stallworth >
 David J. Stewart & Ann C. Williams >
 Adenia G. Taylor
 Russell & Robin Tearney >
 Samme L. Thompson *
 Dara K. & Reginald Tunstall *
 Dellwyn M. Turnipseed *
 Mary & Axikiwee Walton
 Marcie Watkins
 Peter Watts
 Elliott & LaVern White *
 Ann C. Williams >
 Brent L. Wilson >

Friends

Zaid Abdul-Alum #
 Patricia A. Allen *
 Jennifer Anderson
 James L. Armstrong *
 Terrilyn Curry Avery
 Gwendolyn Baker %
 Lun Ye Crim Barefield
 Mario Bartlozzi
 Lynette H. Batiste
 Velouise Bell *
 Jacqueline N Benson-Lee *
 Steven Bergsieker %
 Sally A Bishko *
 David Blitzer *
 Andrea H Boseman
 Pacey Bowens
 Donna Brazile %
 Bernadette J Brooten *
 Howard B Brown %
 Barbara A. Bruner *
 Lucinda W. Bunnen ^
 Timothy L Burke %
Leonard E Burman #
 Carol Sutton Burnett >
 Kimberly R Cadney #
John F Callahan %
 Garikai Campbell *
 Lewis L Canyon #
 Joseph Selvin Carlos
 Damien Carter #
 Peter Gill Case #
 Jessica Case #

Charles Cephas *
 Robert Chapman *
 Nolan Charbonnet *
 Stephanie Chase Tate *
 Carla Christian
 Elizabeth Minor Clark *
 Arthur J. Clement #
 Lillian E. Collins
 Ross Connelly
 Richard I Kittredge-Do Not Contact *
 Eugene Crane *
Ann Q. Curry #
Margie L. Davie #
 Zyrian Ashton Davis
 Keith M. Dockery #
 Dishelle Moore Draper *
Quardricos Bernard Driskell
 Amy S Durrell #
 Giles Eady
 Winston John Eckel %
 Marsha El-Amin
 Ernest Ellis
 Valerie Tate Everett
 Amy Louise Fallon
 Priscilla A Florence *
 Aminah H. Miller *
 Marvin A. Foxworth %
Frederick A Fresh *
 Margaret Fullerton
 Robert E Ganz >
 Joel Ganz
 Steven G. Garner
 Joy Garrett *
 Thomas L. Gibson *
 Monica Jo Gillison
 Alan Goldenberg *
 Michael A. Gomez #
 Kim G. Moore %
 Valisha Graves
 Niasha Green
 James A Greer #
 Adrienne Griffin
 Marshall C. Grigsby #
 Jack Guthman >
 Brian Hairston >
 Carol L Hamilton %
 Dorian A. Harding-Morick
 Edward E. Harris *
 JoAnn Harris
 Robert D Hawkins
 Celeste Hearn
 Martha F. Henson
 Irene Crespín Herring *
 H. Beecher Hicks *
 Edward Hill #
 Jeffrey Hines #
Odessa W. Hooker
 Alton Hornsby %
 Hascal Othello Humes *
 Betty L. Hutchison *
 Sarah M. Iams
 Stephon A. Jackson #
 Mari M. Jameison >
 George L. Jeffries #
 LaShanti Jenkins >
 Mary Echols Jimerson *
 Robert L. Johnson #
 Gregory L. Johnson #
 Ronald L. Johnson *
 Sherlyn Johnson
 Toni D. Johnson-Chavis #
 Ingrid Saunders Jones #
Lani V. Jones #
 Sharon Vereen Jones
 Tommy C. Jones
 Joyce A Junious

Caroline L Kaufmann %
 James Madison Kee
 Virginia Michele Kelly-Morton
 Sherry G Kersey *
 Helen L. Ketch *
 Seth A Klarman ~
Jill Kneerim #
 Thomas E Landon
 Juliet Lee %
 Rochelle Denise Reeder
 Joyce E Lewis #
 Lisa Hannah Lindgren %
 Annette Lowe
 Steven W. Ludwick *
 Jeffrey Lynford #
Stacey A Lyons *
Reshunda L. Mahone >
 Joanna Mannion
 Caroline Charles-May *
 Cynthia Lynette McClain
 Kedro McCormack
 Sally McDaniel %
 Lisa G. McDonald
 John J. McKey *
 Lesia Mescudi %
 Dorothy H. Miller *
 Clark Miller #
 Sanford C. Mitchell #
 Matthew Chieoke Moore %
Paulette E Moore-Akonnor *
 Tawanna Ka-Rhelda Morgan
 Gregory Morris *
 Michael A Mosley *
 Yerina Mugica
 Maria Rosa Munoz
 Sandra L. Navarro
 Neena Newberry
 Peter Norton ~
 Bonita R. O'Banion
 Yvonne Oliver *
 Elon B Osby
 Willa Owens
 Johnny B Palmer *
 Jean M. Perry
 Vincent Pham
 William H. Pillow *
Jason A Pitts
 Ronald Pollock
 Nancy Prager *
Frederick D Pugh >
 Hughlon L Ragland
 Ella Elaine Ravnell %
Dorothy Jackson Reed
 Linda F Reimann-Blackston
 Ann Boon Rhea *
 Raymond E. Richardson
 Edward A. Robinson *
 Elbert O'Neal Robinson ^
 KenYatta Rogers >
 David Rosenzweig >
 Jane A. Rothchild
 Michael B Russell ^
 Paula T Saizan >
 Ananias Samuel
 Timothy V. Scott *
 Avis H Seals *
 Willa Seldon ^
Nagambal S. Shah >
 Carolyn J Sharp *
 Ivan Shin
 Arnold J. Simmons #
 Caroline Sinders
Yvonne E. Skillings *
 Candace N. Smith #
 Michael Smith
 Anniebelle Smith

Shaun Southworth
 Alan H. Spiro
 Gustav L. Stewart
 Jacqueline Stiff
 Mickle M. Stroyny
 James O. Suber %
 Walter Sylvester
Beverly Daniel Tatum ^
 Aaron N Taylor
 Maureen Taylor *
 Fiona W Theodoredis *
 Sydney Paige Thomas *
 Donita H. Townsel *
Eoin Trevelyan
 Salman Ullah #
 Lucy C. Vance #
 Doretha Wade
 Iverston Walrond
 James Walton
 Michael Washington
 Viola Washington
 Valerie Rockefeller Wayne ^
 Edward L. Wheeler %
 Shirley A. Waters-White >
 Richard E. Williams *
 Theodore Williams
 Katherine May Williams
 Samuel E Wilson *
 Ian Wilson *
 David Lee Winston *
 Anny Wong *
 Kimberly Rochelle Woodard *
 Eddie L. Woods >
 Nkwa Yellow-Duke
 Aline P. Zoldbrod >

Newly Established Scholarships

ANNUAL SCHOLARSHIPS

Achieve Atlanta Scholarship
 Class of 1967 Scholarship
 Crankstart Foundation Scholarship
 Dr. & Mrs. Joseph Poitier Annual Scholarship
 Georgia Pacific STEM Scholarship
 Hank Aaron Chasing the Dream Foundation 4 for 4 Scholarship - Annual Scholarship
 Johnson & Johnson STEM2D Program
 Michael G. Moye Annual Scholarship
 Neah A. Morton C'2014 Annual Scholarship
 Nexus Scholarship
 Philadelphia Foundation Safety Net Scholarship
 Restricted Scholarship - Patricia G Johnson
 Riggio Scholars Program

ENDOWED SCHOLARSHIPS

Alison Graves-Calhoun and Byron Calhoun Endowed Scholarship
 JoySan Walker Brown Endowed Scholarship for Science
 Laurel Hord Hill Endowed Scholarship
 Marian Smith Jordan Endowed Scholarship
 Paschal Brothers Endowed Scholarship
 Sandra Waite Endowed Scholarship for Communications and Law

Alumnae Organizations

National Alumnae Association of Spelman College (NAASC)
 Atlanta Chapter, NAASC
 Augusta Chapter, NAASC
 Chicago Chapter, NAASC
 Decatur Chapter, NAASC
 Detroit Chapter, NAASC
 Huntsville Chapter, NAASC
 South Florida Chapter, NAASC
 Southern Maryland Chapter, NAASC
 Washington D.C. Chapter, NAASC
 Spelman College Class of 1967
 Spelman College Class of 1972
 Spelman College Class of 1973
 Spelman College Class of 2002

Corporations, Foundations & Trusts

\$500,000 - \$999,999

Andrew W. Mellon Foundation

\$100,000 - \$499,999

Higher Life Foundation
 The Riversville Foundation
 Atlanta Falcons

\$50,000 - \$99,999

The Henry Luce Foundation
 Fuller E. Callaway Foundation
 Bank of New York Mellon
 \$25,000 - \$49,000

Lilly Endowment, Inc.
 YourCause LLC
 Russell Sage Foundation
 Siebert Brandford Shank & Co LLC

\$10,000 - \$24,999

Coca-Cola Refreshments
 Ernst & Young
 Georgia Power Company, Inc.
 KeyBank Foundation
 KMColeman LLC
 American Honda Motor Co., Inc.
 Lockheed Martin Foundation M
 Jackson National Insurance Company

\$5,000 - \$9,999

VISA Givingstation M
 Swirl Recording and Film Inc
 IBM International Foundation
 Aetna Foundation
 Follett Higher Education Group
 Energy Systems Group
 Griffith Family Foundation
 American Legacy Foundation
 Inspire & Achieve

\$1,000 - \$4,999

Faebis Medical and Community Education
 Tull Charitable Foundation M
 Network For Good
 Bloomingdale's Inc
 Taylormade Marketing LLC
 Georgia Power Foundation, Inc. M
 Ingersoll-Rand Company

Ebay Inc Foundation M
Microsoft Corporation M
McKesson HBOC Foundation, Inc.
Abby and George O'Neill Trust
General Mills Foundation M
PNC Foundation
Classic Event & Party Rentals

Memorials

**IN MEMORY OF TUJUANA DAVIE
BADGER, C'89**
Tina Monique James, C'88

**IN MEMORY OF ERNESTINE BANKS,
C'45**
Theodore Williams

**IN MEMORY OF DANDREA BROOKS,
C'83**
Lisa E. Harris Kelly-Leigh, C'83

**IN MEMORY OF ZAKIYAH ANGEL
CARTER**
Amanda C. Spires Wheeler, C'2002

**IN MEMORY OF MISTY DENISE
CARTER, C'2001**
Danica Tisdale Fisher, Ph.D., C'2001
Shavonna S. Warthen, C'2001

**IN MEMORY OF LATONYA
HENDRICKS-CARTER, C'03**
Taneika R. Jenkins, C'2003

**IN MEMORY OF EVELYN WILLIS
CHISOLM**
Jalika C. Street-Breaux, C'2008

IN MEMORY OF LOUISE CORBETT
Ilse Bell, C'90

**IN MEMORY OF GREGORY A.
CUTTON**
Martha Lee Jones, C'74

IN MEMORY OF FAITH BAKER DAVIS
Nia Heard-Garris, C'2007

**TAYLOR D. DUNCAN SCHOLARSHIP
FUND**
Anna Marie Sekelik
Marla Y. Rose

IN MEMORY OF FOUNDERS DAY
Denise Lashawn Miller,
Arletta Theresa Brinson, C'74

IN MEMORY OF HK DELTAS
Lauren S. Love-Wright, C'87

IN MEMORY OF JULIA DIXON, C'60
Cheryl V. May-Holmes, Esq., C'70

IN MEMORY OF MYRNA FOSTER
Sam and Ruby Wilson
Treyce S. Kneel
Karyn Smith Wills, C'84

**IN MEMORY OF ELEANOR
BLACKSHEAR FRYER, C'42**
Phyllis Dansby Fisher, C'54

IN MEMORY OF MARY KIDD GARDNER
Lasheka B. Bassey, C'99

**IN MEMORY OF MY PARENTS
WARREN AND DOROTHY GARDNER**
Debra Gardner Morris, C'76

**IN MEMORY OF MOTHER LORETTA
E. GORDON**
Kim G. Moore

**IN MEMORY OF MY PARENTS BILLIE
B. GREER AND TEE S. GREER, JR.**
Florence Theresa Greer, C'85

IN MEMORY OF MARYBELLE GRAHAM
Alice Graham, C'67

IN MEMORY OF ANITA G. HARRIS, C'88
Dietta M. Collins-Kitchings, C'88
Joanna Fico Mannion

IN MEMORY OF LILLIE HARRIS
G. Erica Allen, C'90

**IN MEMORY OF MY MOM, MARGIE
HOOKS**
Anne Brunette Jackson, C'73

**IN MEMORY OF EDNA D. HUBBARD,
C'34**
Leola E. Hubbard, C'64

IN MEMORY OF WANDA C. HUNLEY
Aleesha Trenice Taylor, C'96

**IN MEMORY OF WILMA CURRY
JACKSON, C'67**
Connie Curry Phipps, C'66

**IN MEMORY OF MINNIE FELTON
JACKSON**
Jade Martin, PMP, C'2005

IN HONOR OF MYKELLE JOHNSON
Rea R. Johnson, C'96

IN HONOR OF PATRICE JOHNSON
Mary Lynne Diggs, C'77

**IN MEMORY OF PATRICIA JOHNSON,
C'73**
Patrice E. Howell, C'77
Rita B. Gibson, C'73
Berdie Ricks Hardon, C'67
Merma Kent, C'74
Gloria Watts Davis, C'60
Hope Alexis Dowdy, C'72
Robin Cobb Bryant, C'73
Crystal Brooks Pourciau, M.D.,
C'2002
Valerie A. Williams

**IN MEMORY OF JUNE HAYWARD
OWENS, C'72, LOLITA MANGHAM
SAXON, C'72, HARRIET FERRELL,
C'72, MILLICENT G. MITCHELL
PETERKIN, C'72, AND PATRICIA
GRAHAM JOHNSON, C'73**
Cheryl Phillips Taylor, C'72

**IN MEMORY OF ELLENE BRADLEY
JONES**
Horace H. Jones, Jr.
Gloria Dhue Goudelock

**IN MEMORY OF DARLYNE ATKINSON
KILLIAN**
Darnita R. Killian, Ed.D., C'79

**IN MEMORY OF VALARIE GREENE
KING, C'67**
Marva Hope Carter, C'67

IN MEMORY OF LATRINA LACEY
Tiara Elyse Lacey

IN MEMORY OF MARIA SIMS LAY
Carla Alfrendetta Cobb, C'93

**IN MEMORY OF HUGH & SYLVIA
LENNON**
Martinique J. Brown, C'2010

**IN MEMORY OF MIGNON LACKEY
LEWIS**
Karen Kerry Lehman, C'65

**IN MEMORY OF VIRGINIA
ENTZMINGER LONGINO, C'47**
Dorothy Thompson Ingram, C'73

IN MEMORY OF ETHEL LOWE
Shona Davidson Morgan, C'95

IN MEMORY OF WANDA LYNCH
Melanie I. Lynch, C'2002

**IN MEMORY OF MOTHER RUTH
WATSON JACK, C'41 AND JANET
LANE MARTIN**
Verne J. Murphy, C'72

IN MEMORY OF PATRICIA MICKENS
Deirdre Letece Jackson, C'85

**IN MEMORY OF LAURA REESE
PADGET**
Gwendolyn Walker Garrison, C'54

**IN HONOR OF THE HONORABLE
LIZETTE PHILLIPS PARKER**
Martha Lee Jones, C'74

IN MEMORY OF AMA B. PATTERSON
Cheryl Pone Outlaw, C'82

IN MEMORY OF JANN P. PRIMUS
Angela Denise Benson, C'81

**IN MEMORY OF OF ANGELIQUE
PULLEN, C'67**
Arletta Theresa Brinson, C'74

IN MEMORY OF DAPHNE ROZIER
Cheryl V. May-Holmes, Esq., C'70

IN MEMORY OF MARY KATE RUSHIN
Jacqueline Rushin Blackwell, C'73

IN MEMORY OF N. SHAH
Tracie A. Saunders, C'85

IN MEMORY OF MARION SEWER
Erika J. Williams, C'93

**IN MEMORY OF BARBARA
YOUNGBLOOD SEYMOUR**
Sheryl Webber Washington, C'77
Paula T. Saizan

IN MEMORY OF ESTHER SMITH
Freddie L. Hill, C'68

**IN MEMORY OF DAUGHTER EREINA
& DAUGHTER-IN-LAW JANE
NAJMUDDH SMITH**
Josephine Jackson Smith, C'46

IN MEMORY OF LANA TAYLOR SIMS
Brenda Hill Cole, C'63
Yerina Mugica
Diana Wilson
James A. Greer, II

IN MEMORY OF TARONDA SPENCER
Kiana T. Wright, C'99

**IN MEMORY OF VIRGINIA HAWKINS-
STEPHENS**
Bettie J. Durrah, C'63
Jeanne Bryant Blackmon, C'53
Helen M. Bell, C'53

**IN MEMORY OF MARVIN LEE
STEPHENS**
Ke'Andra N. Levingston, C'2014

**IN MEMORY OF GLADYS CAIN
STRONG**
Elyce Strong Mann, C'93

**IN MEMORY OF ANNIE MAE PERRY
SWANSON, C'56**
Carolyn Dawson McLemore, C'60
**IN MEMORY OF BRENDA AUSTIN,
ELINOR WICKHAM, AND ROSA LEE
MOORE-TERRY**
Martha Lee Jones, C'74

IN MEMORY OF BETTY TINSLEY, C'70
Kimberly Warren Franklin, C'91
Naomi Ruffin Butler, C'97
Vasanne Sheree Tinsley, C'92
Nikki Tinsley Harland, C'97
Stormee Renai Williams, C'97
Angela Alexander Stamper, C'70
Millicent K. Drake Norman, C'71
Sherry G. Kersey
Joel B. Thibodeaux
Mario Bartolozzi
Jody W. Boyd
Donita H. Townsel
Doretha Wade
Marilyn O'Brien
Daisy R. Smith

**IN MEMORY OF TRACI TRAMMELL
TURNER**
Adrienne Colette Lance Lucas, C'90

**IN MEMORY OF RUTH GANDY
WASHINGTON SCHOLARSHIP**
Tracie Gregory Goffe, C'87

**IN MEMORY OF BRUCE & CEALIE
WRIGHT**
Jeanette Wright, C'77

**IN MEMORY OF LYDIA BROWN
WYNN**
Lydia Alzoria Wynn, C'69

IN MEMORY OF LYN YANUCK
Trudie Yanuck Goldstein

Organizations

Alpha Kappa Alpha Sorority Inc, Beta
Nu Omega Chapter
Alpha Kappa Alpha Sorority Inc,
Lambda Xi Omega Chapter
American Chemical Society
America's Charities
Benevity Community Impact Fund
Chicago Sinai Congregation
Council on Undergraduate Research
CyberGrants Inc
DeKalb County School System
DoTopia
Ebenezer Baptist Church
Employees Charity Organization
(ECHO) of Northrop Grumman
Fainting 43 + 1
First Baptist Church of Medford
Friendship Baptist Church
Georgia Independent College
Association
Iota Rho Chapter at Spelman College
Jewish Federation of Greater Atlanta,
Inc.
Local Independent Charities of
America
Lockheed Martin Employees Political
Action Committee
Lynford Family Charitable Trust
MARTA Employees Charity Club
Mathematical Association of America
Mile High United Way
Montclair Elementary School
National Christian Foundation
New Life International
Paradise Missionary Baptist Church
Presbyterian Women in the
Presbytery of Greater Atlanta
Psychological Services Sunshine Fund
Radcliffe Presbyterian Church
Rockefeller Philanthropy Advisors
Spelman College Junior Class Council
Stetson University
The Links Inc., Houston Chapter
The Philadelphia Foundation
Thomas Family Trust
Thurgood Marshall College Fund
Truist, Inc
U.S.A. Funds
Zion Hill Baptist Church

Gifts In Kind

ARAMARK, Inc.
Vanessa Calloway
Classic Event & Party Rentals
Jeffrey Lynford
Gwen Norton
Raven Thomas, C'2004

SPELMAN RECEIVES \$1 MILLION GIFT FOR RIGGIO SCHOLARS PROGRAM AND ARTS CENTER

Spelman College has received a \$1 million gift from philanthropists Leonard and Louise Riggio to establish the Riggio Scholars Program, and support the College's planned arts and innovation center. Half of the Riggios' gift will be used to underwrite six Spelman students who have demonstrated stellar academic achievement and who are actively engaged in community service. The remaining \$500,000 is earmarked for building design of the center.

"From the moment I was surrounded by its warm embrace, I was head over heels in love with Spelman College, and especially with the beautiful people who study and teach there," said Leonard Riggio, founder and chairman of Barnes and Noble Inc., the nation's largest retail bookseller. "If Spelman is not the paradigm of a great college, I do not know what is. The gift to the scholarship program and to the arts and innovation center from Louise and me commemorates one of the best days I've ever had."

The 2016-2017 Riggio Scholars are Joy Milner, C'2020, health science, dual-degree nursing; Chanara Andrews, C'2020, English;

Jordan Brown, C'2020, history; Karchia Wallace-Warthon, C'2019, political science; Jenai Bostic, C'2019, biology; and Miriam Metze, C'2018, English.

"Spelman inspires every one of its students to achieve great-ness, and I was eager to become a part of its legacy," said Milner. "Without the Riggio Scholarship, attending Spelman would not have been possible for me. I know that Spelman College is a major stepping stone for my future career as a nurse practitioner, especially as a participant in its unique dual-degree program."

For Andrews, the Riggio Scholarship will help the aspiring educator work toward her goal of becoming a university professor.

"The Riggio Scholarship has made my dream of attending Spelman College a reality," said Andrews. "Being raised by a single mother who has multiple myeloma, my dream of going to Spelman seemed like it would only worsen our family's financial situation. Thanks to this generous gift, my tuition is covered in full."

– Jasmine Ellis, C'2015



Riggio Scholars pictured left to right: Joy Milner, Chanara Andrews, Jordan Brown, Jenai Bostic; not pictured are Karchia Wallace-Warthon and Miriam Metze.



Spelman College®

350 Spelman Lane S.W.
Atlanta, Georgia 30314
www.spelman.edu

Non-Profit Org.
U.S. Postage
PAID
Atlanta, Georgia
Permit No. 1569



Every Woman...Every Year!

Visit www.everywomaneveryyear.org to make a gift or for more information.

A C H O I C E t o C H A N G E t h e W O R L D